Comm. 1.

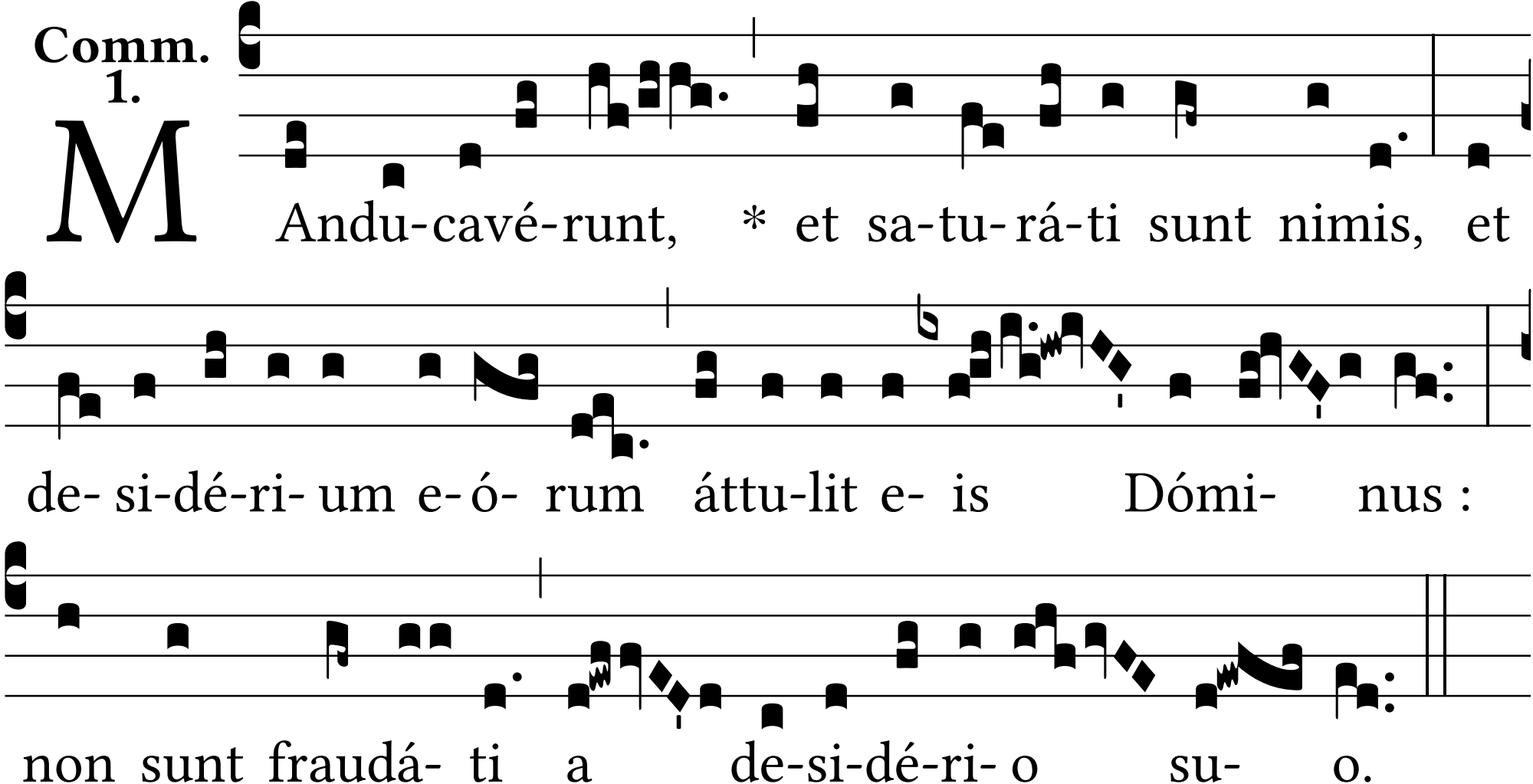
Andu-cavé-runt, * et sa-tu-rá-ti sunt nimis, et
de- si-dé-ri- um e- ó- rum áttu-lit e- is Dómi- nus :
non sunt fraudá- ti a de-si-dé-ri- o su- o.