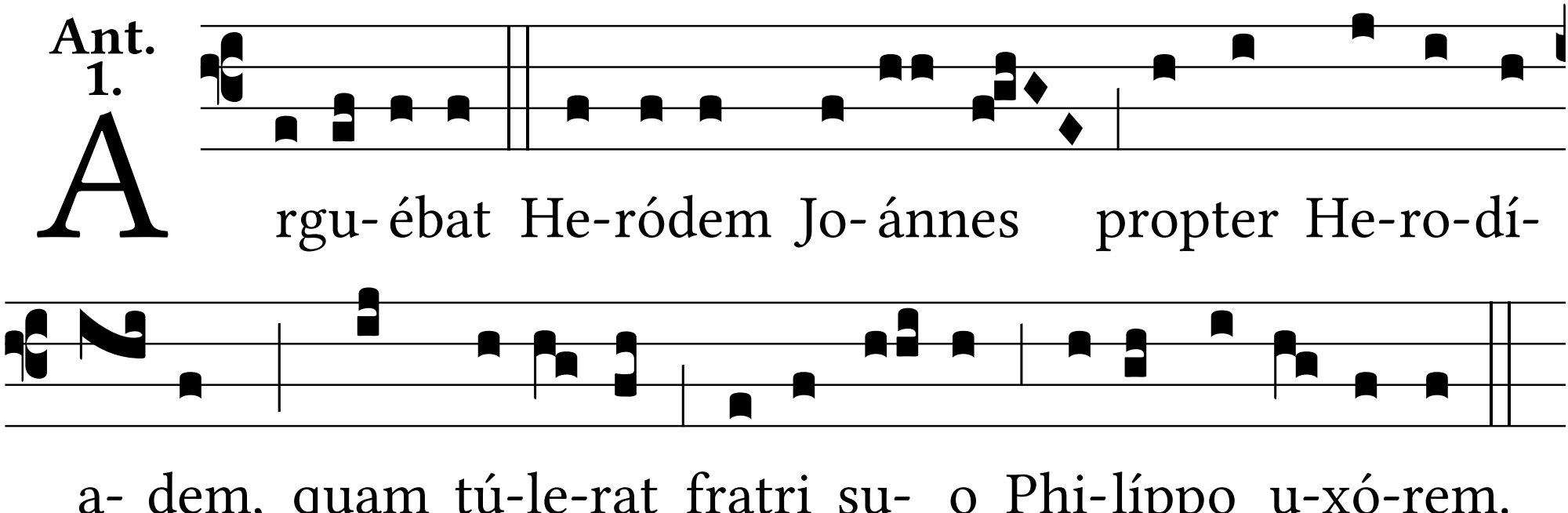
Ant. 1.
Argu- ébat He-ródem Jo- ánnes propter He-ro-dí-
a- dem, quam tú-le-rat fratri su- o Phi-líppo u-xó-rem.