Hymn.

4.

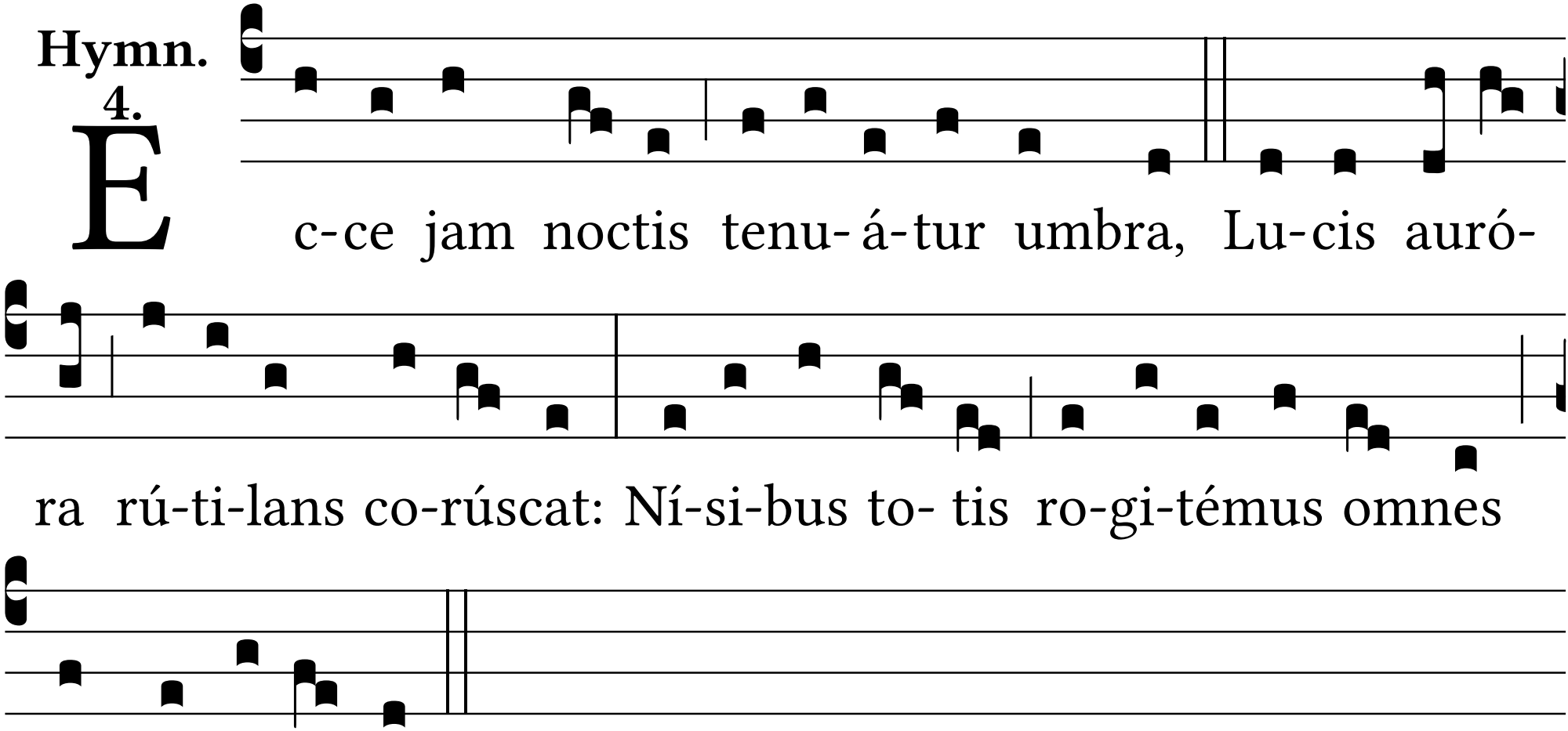
É c-ce jam noctis tenu- á-tur umbra, Lu-cis auró-
ra rú-ti-lans co-rúscat: Ní-si-bus to- tis ro-gi-témus omnes
Cuncti-po-téntem.