Ant. 5.

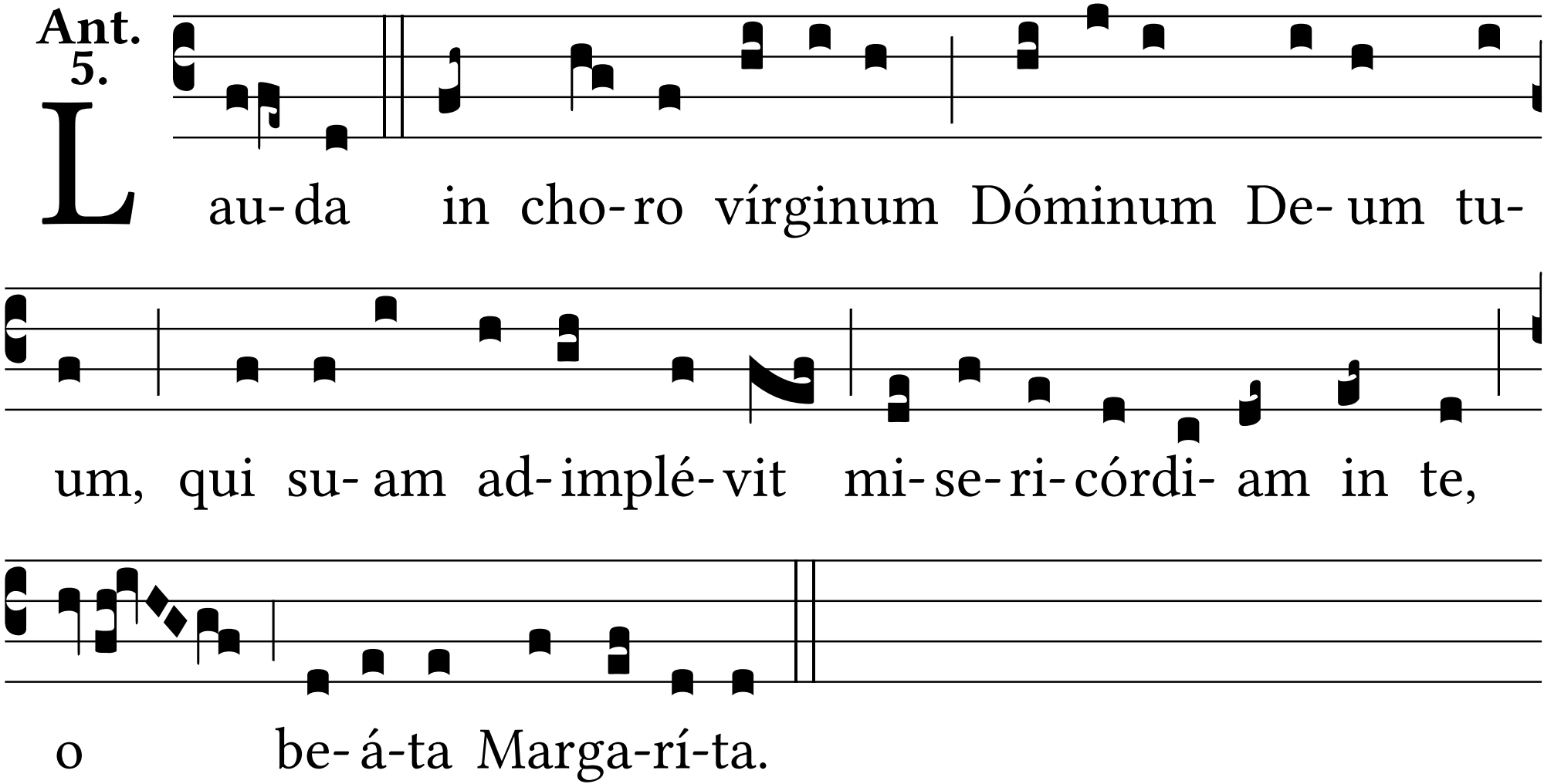
Lau-da in cho-ro vírginum Dóminum De-um tu-
um, qui su-am ad-implé-vit mi-se-ri-córdi-am in te,
o be-á-ta Marga-rí-ta.