Ant. 8.

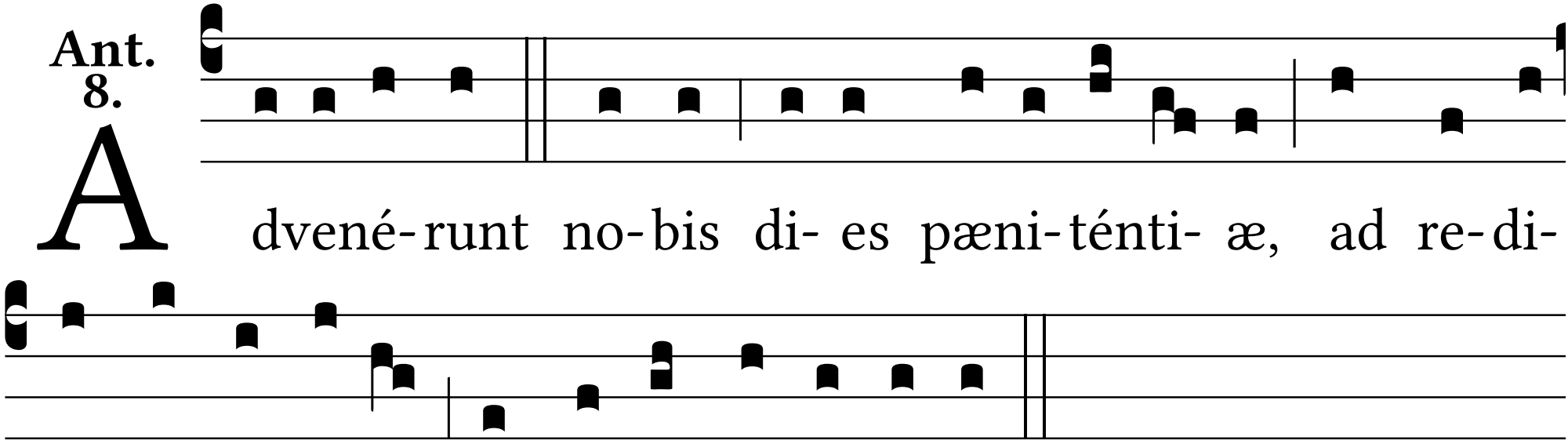
A dvené-runt no-bis di- es pæni-ténti- æ, ad re-di-
ménda peccá-ta et salvándas á-nimas.