Ant. 8.

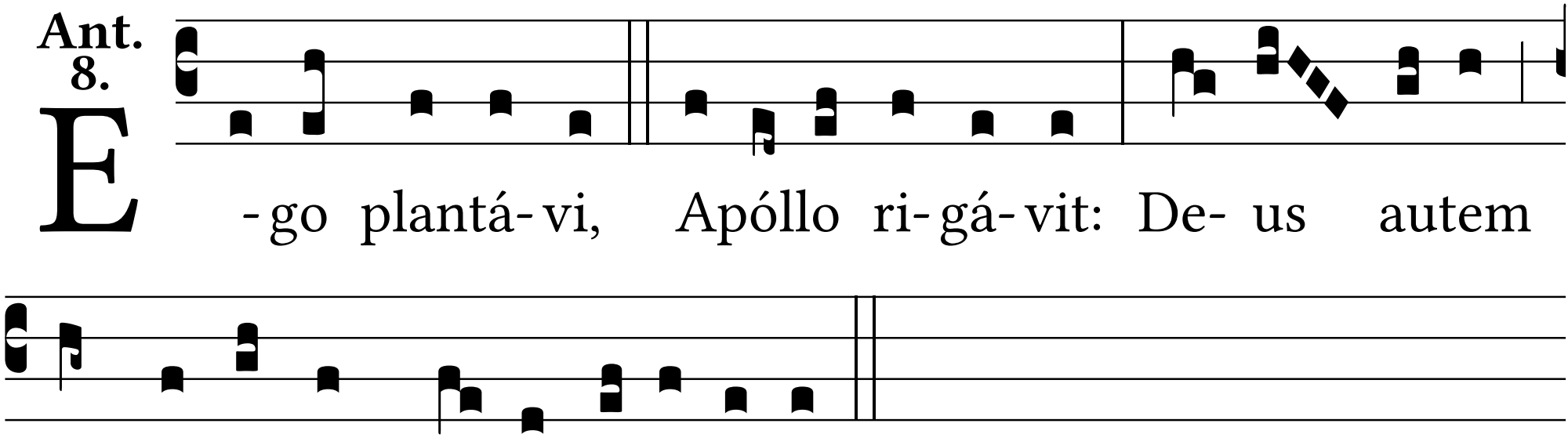
E -go plantá- vi, Apóllo ri- gá- vit: De- us autem
increméntum de-dit, alle-lú-ia.