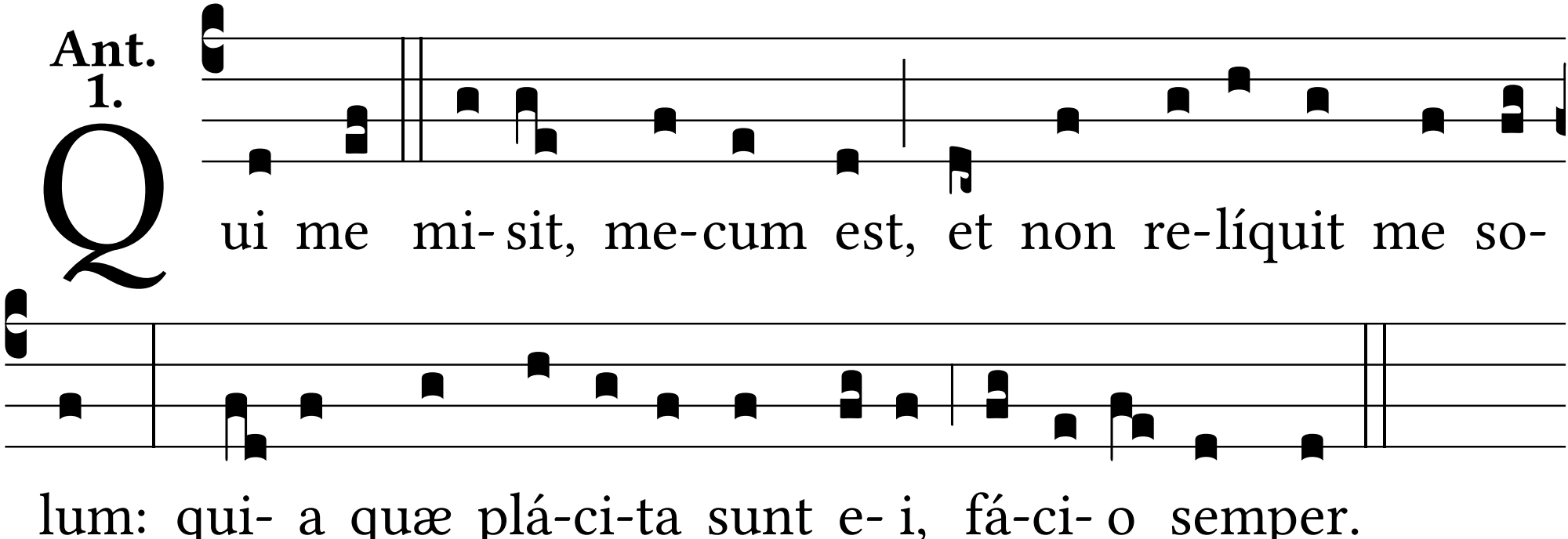
Ant. 1.
Qui me mi- sit, me-cum est, et non re-líquit me so-
lum: qui- a quæ plá-ci-ta sunt e- i, fá-ci- o semper.