Ant. 4.

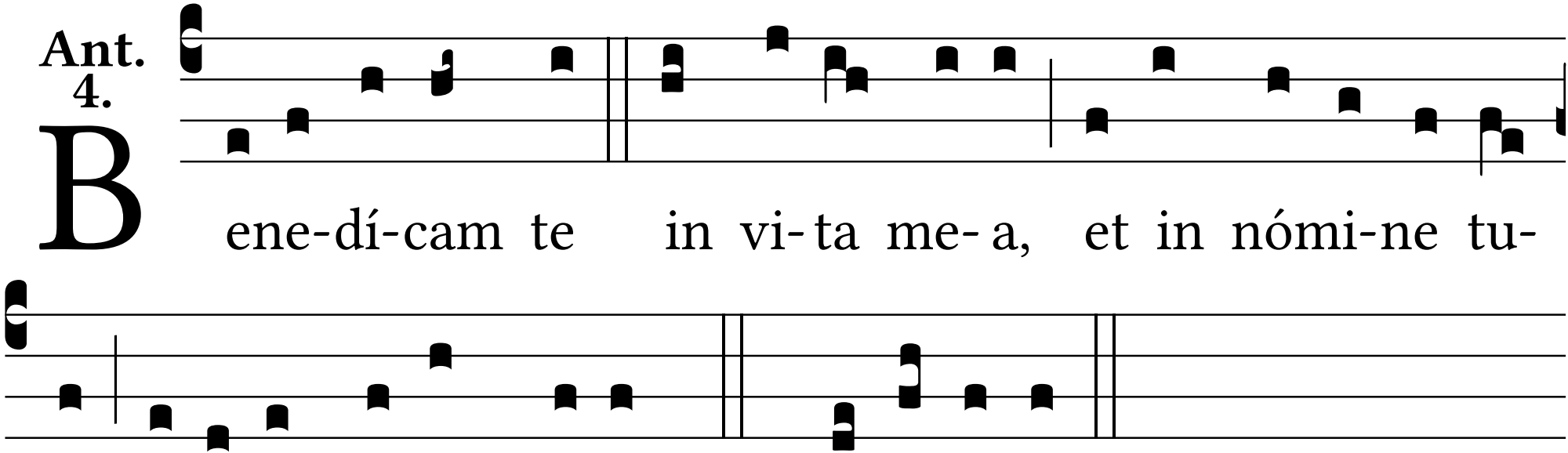
Bene-dí-cam te in vi-ta me-a, et in nómi-ne tu-
o, levábo manus me-as. *T. P.* Alle-lú-ia.