Ant. 8.

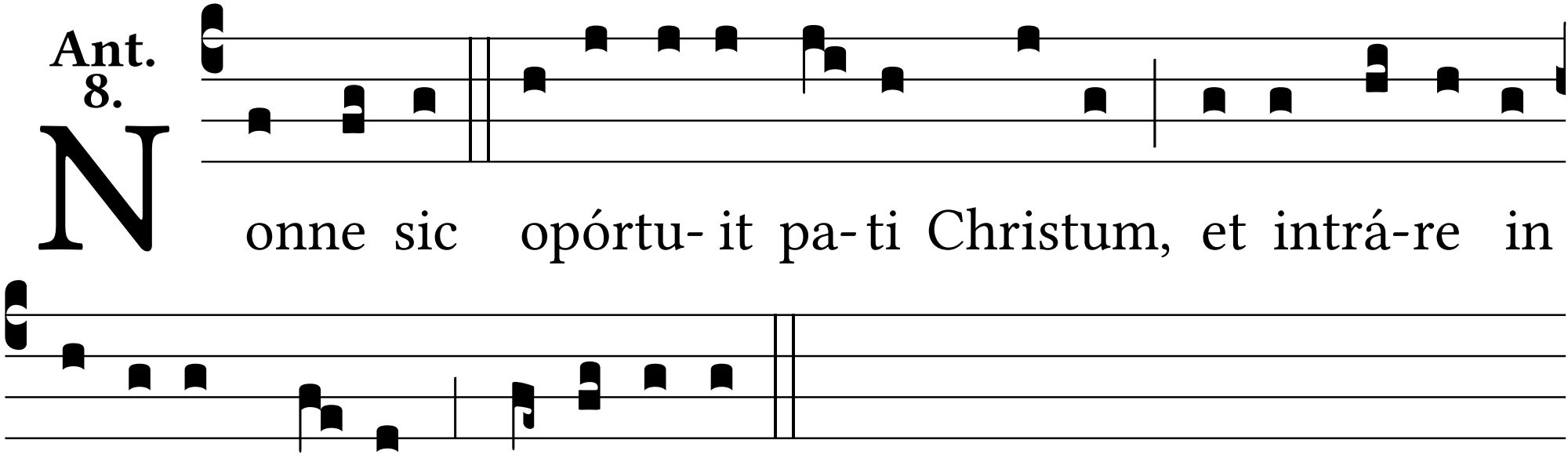
Nonne sic opórtu- it pa- ti Christum, et intrá-re in
gló-ri- am su- am? Alle-lú-ia.