Ant. 8.

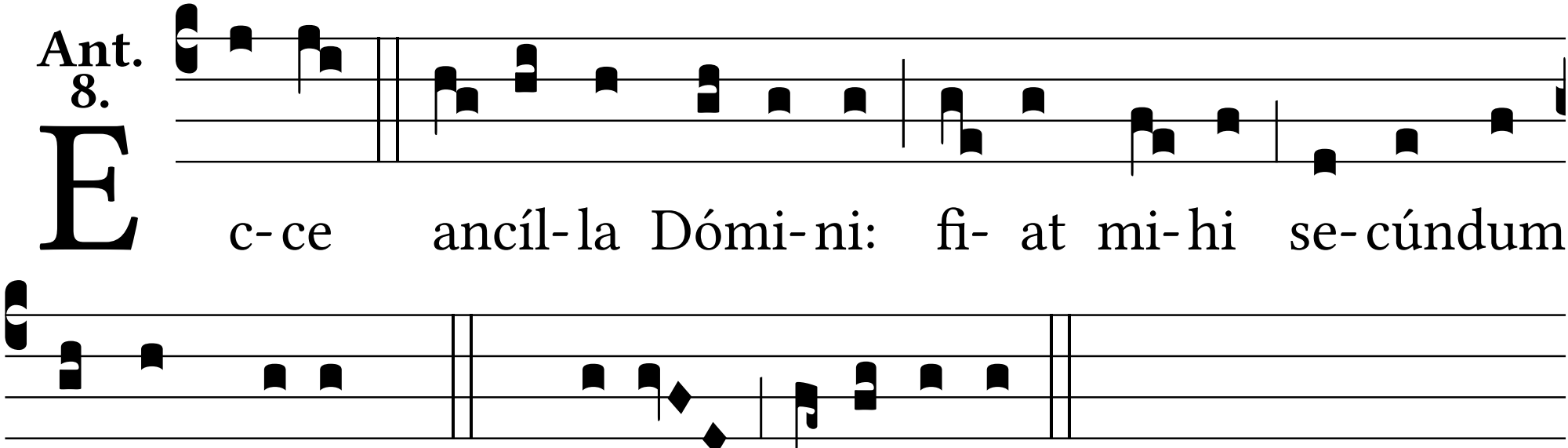
E c- ce ancíl- la Dómi- ni: fi- at mi- hi se- cúndum
verbum tu- um. *T. P.* tu- um, alle- lú- ia.