Ant. 7.

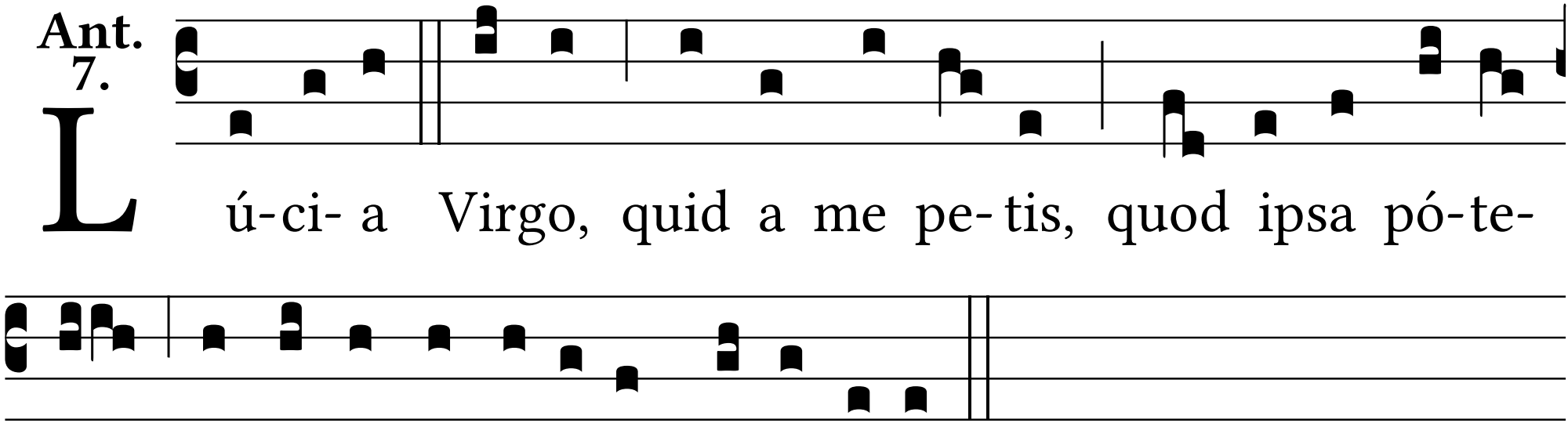
Lú-ci- a Virgo, quid a me pe- tis, quod ipsa pó-te-
ris præstá-re contínu-o matri tu-æ?