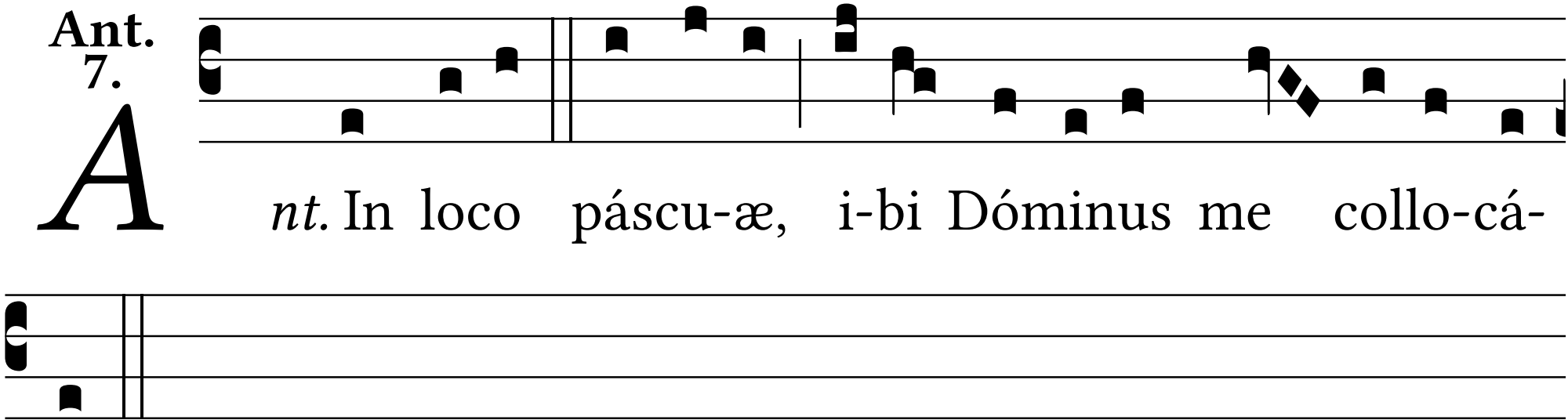Ant. 7.