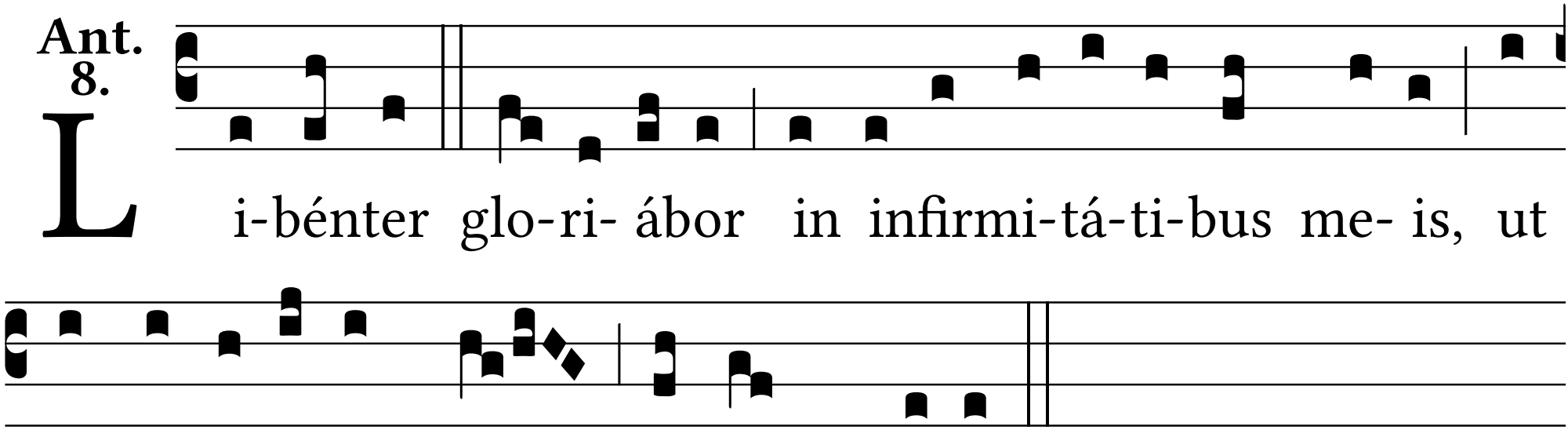
Ant. 8.
Li-bénter glo-ri- ábor in infirmi-tá-ti-bus me- is, ut
inhá-bi-tet in me vir-tus Christi.