Comm. 4.

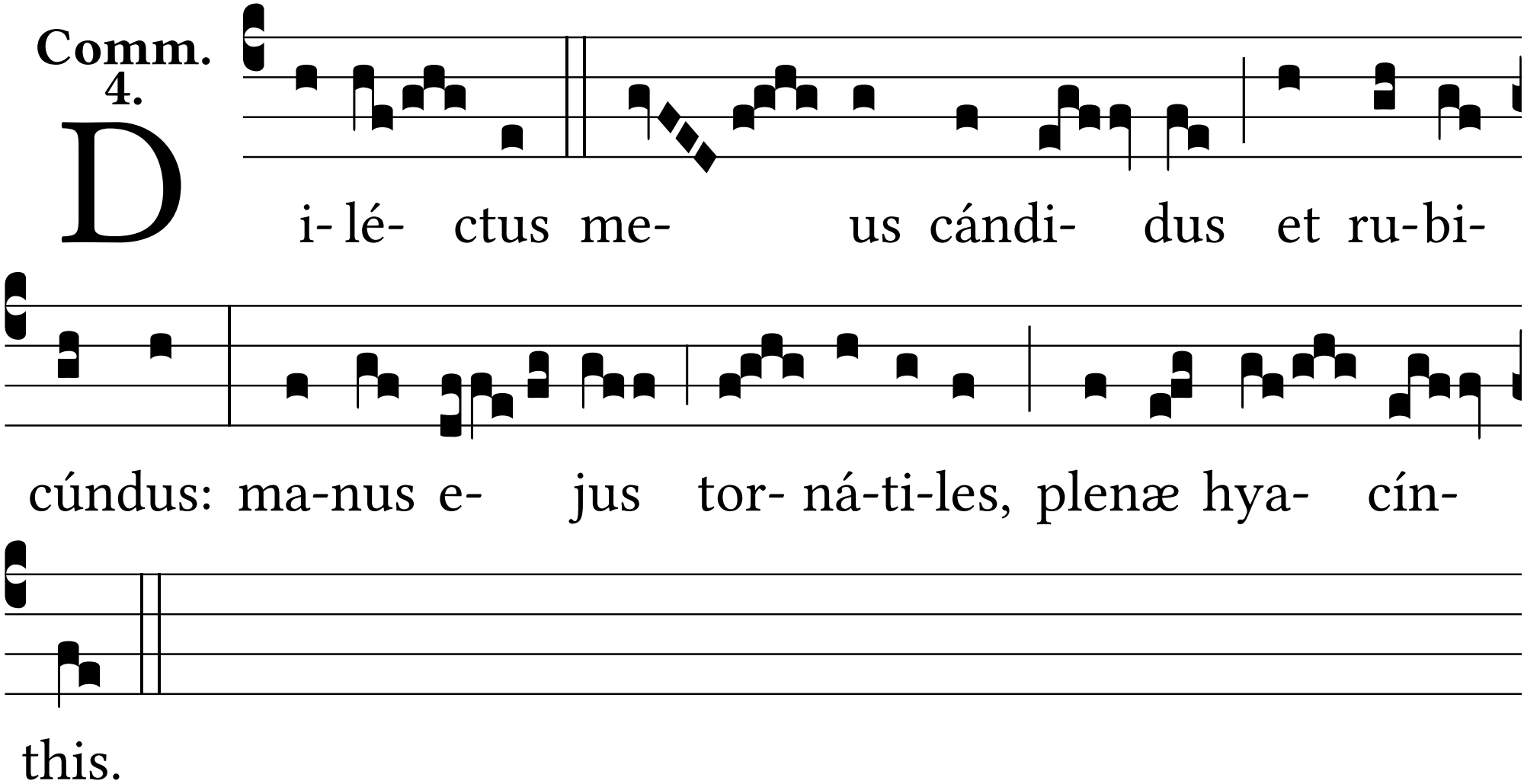
D
i- lé- ctus me- us cándi- dus et ru-bi-
cúndus: ma-nus e- jus tor- ná-ti-les, plenæ hya- cín-
this.