

R. br.
4.

R

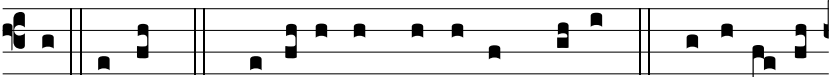

Je-su Christe, Fi-li De- i vi-vi, * Mi-se-ré-re no-



bis. Je-su. Ψ . Qui sedes ad dexte-ram Patris. * Mi-se-ré-re



no-bis. Gló-ri- a Patri, et Fí-li- o, et Spi-rí-tu- i Sancto.

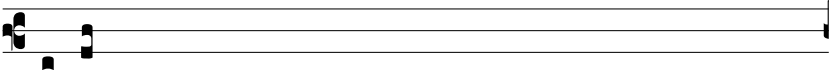

Je-su.

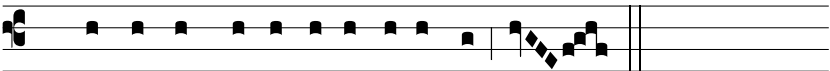

Ψ . Exsúrge, Dómi-ne, ádjuva nos.