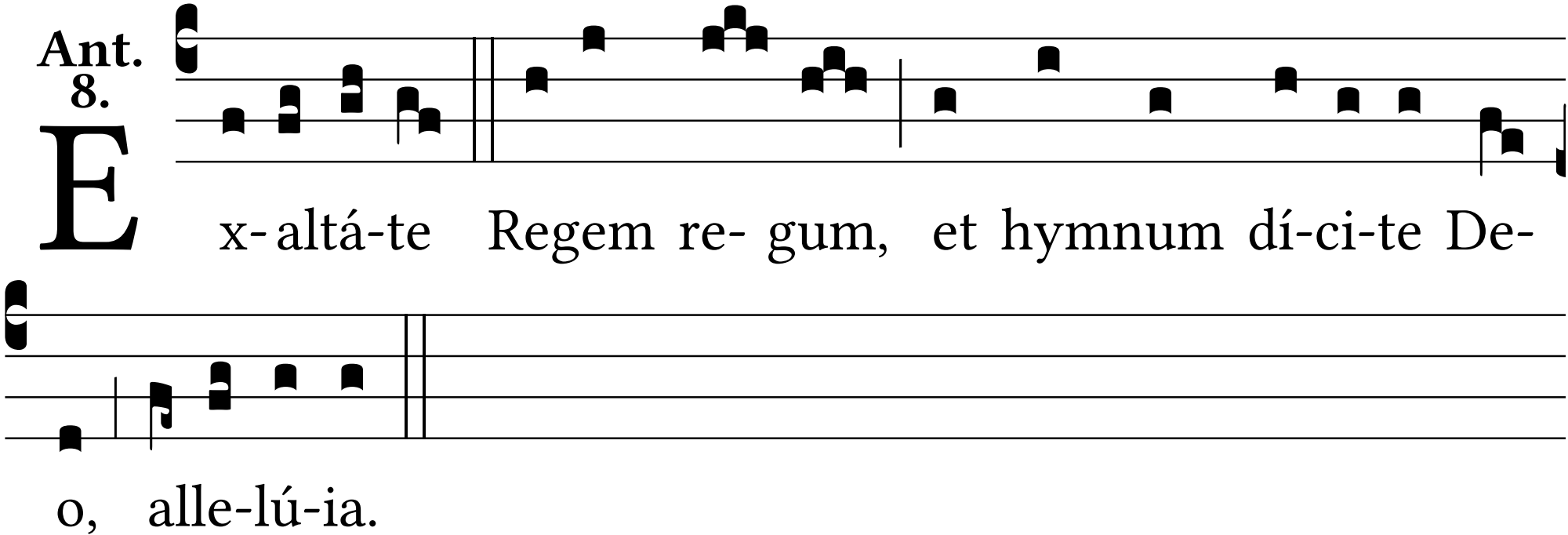
Ant. 8.
Ex- altá-te Regem re- gum, et hymnum dí-ci-te De-
o, alle-lú-ia.