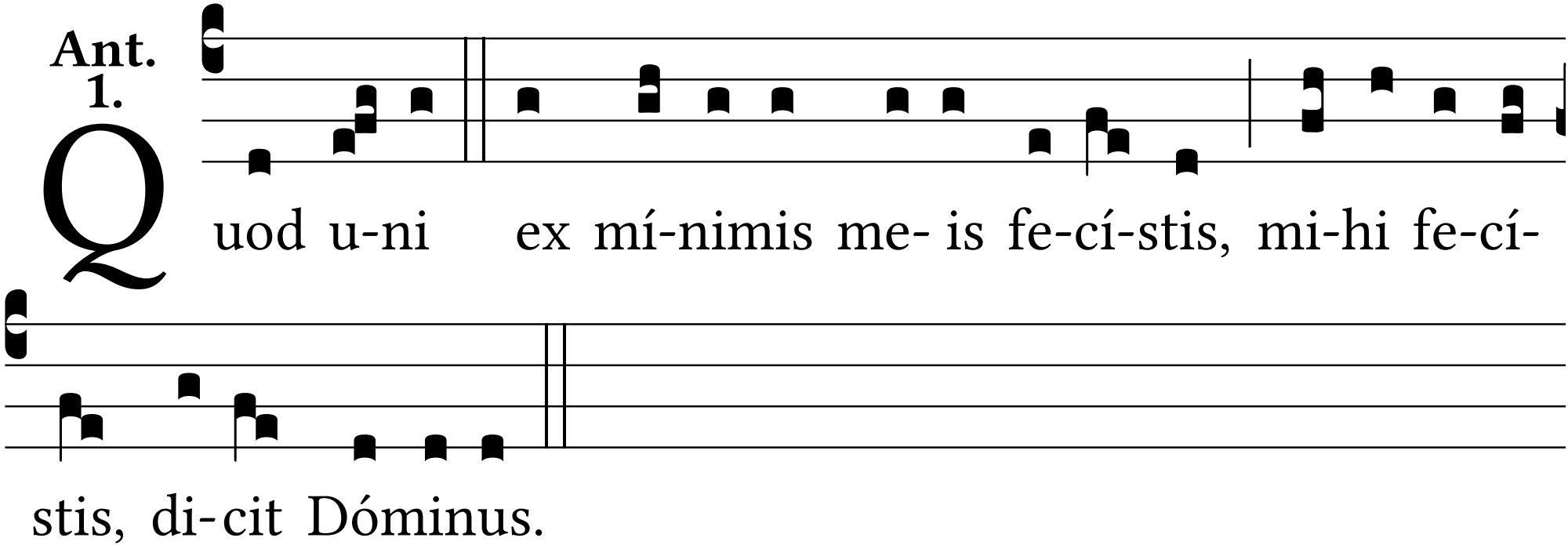
Ant. 1.
Quod u-ni ex mí-nimis me- is fe-cí-stis, mi-hi fe-cí-
stis, di-cit Dóminus.