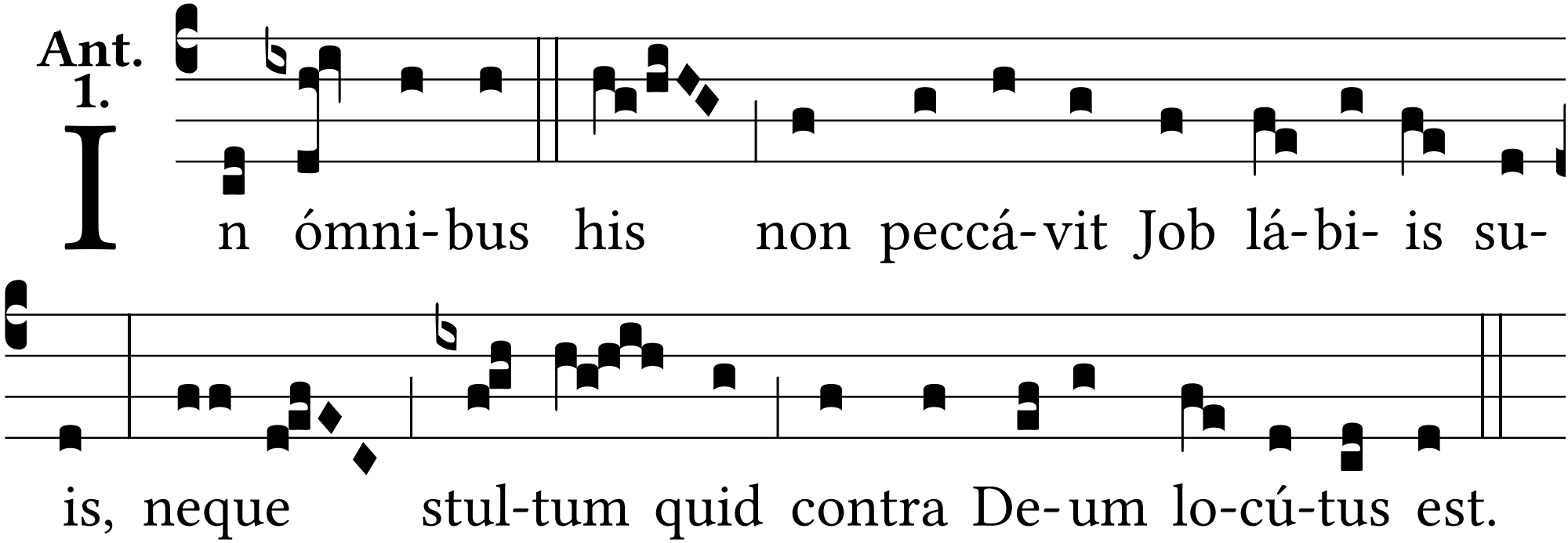
Ant. 1.
In ómni-bus his non peccá-vit Job lá-bi- is su-
is, neque stul-tum quid contra De-um lo-cú-tus est.