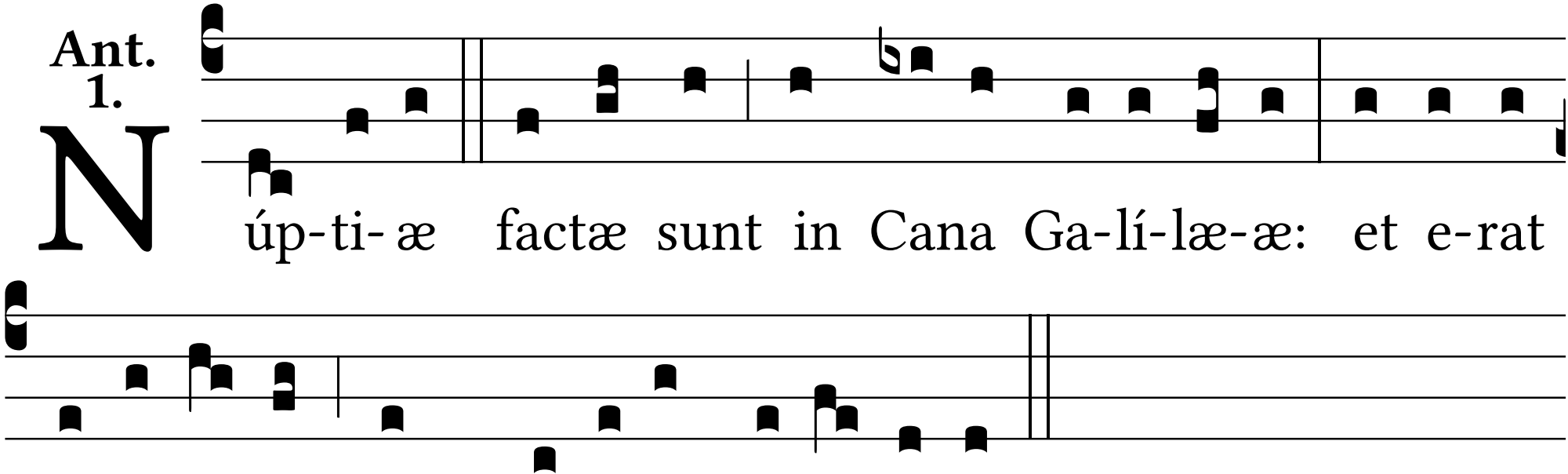
Ant. 1.
Núp-ti- æ factæ sunt in Cana Ga-lí-læ-æ: et e-rat
i-bi Je-sus cum Ma-rí- a Matre e-jus.