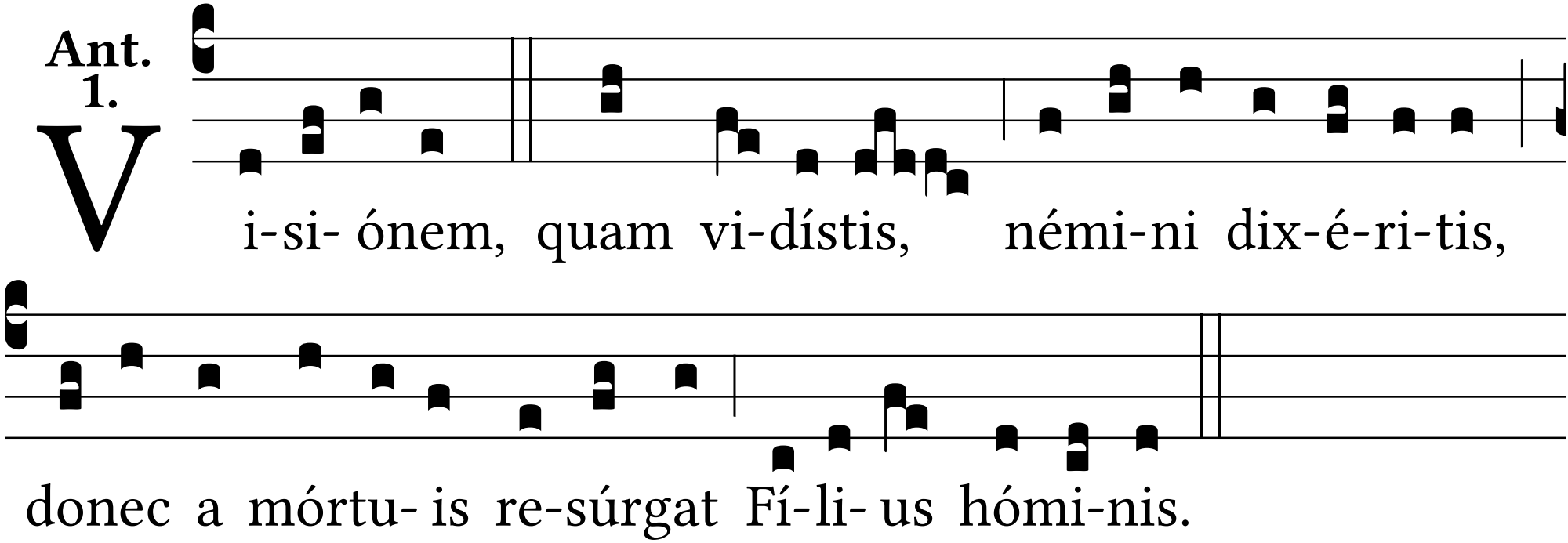
Ant. 1.
V
i-si- ónem, quam vi-dístis, némi-ni dix-é-ri-tis,
donec a mórtu- is re-súrgat Fí-li- us hómi-nis.