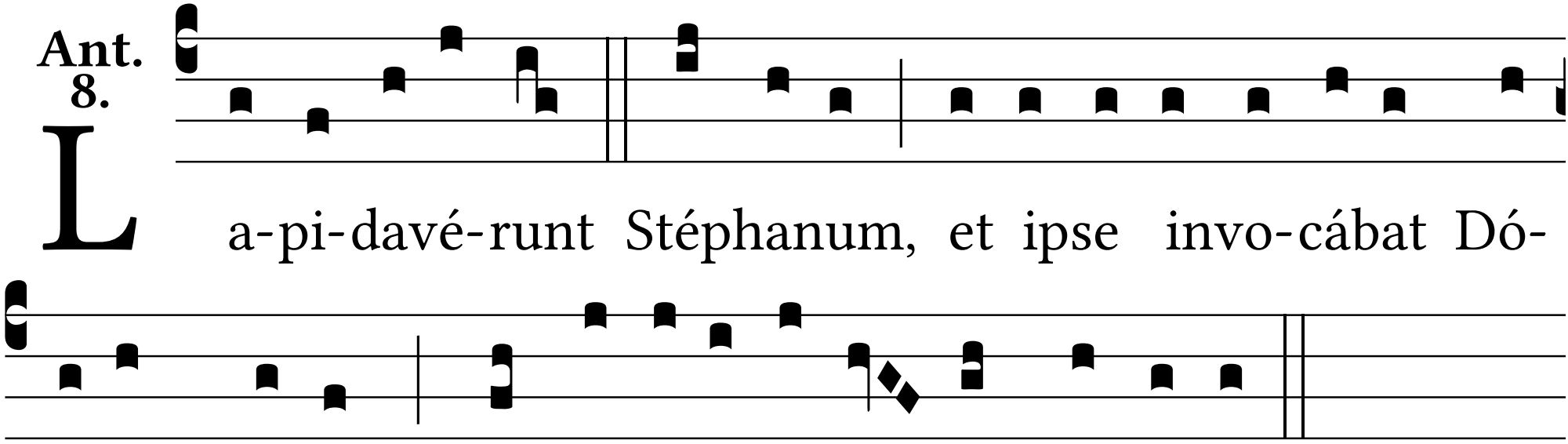
Ant. 8.
La-pi-davé-runt Stéphanum, et ipse invo-cábat Dó-
minum, di-cens: Ne stá-tu-as il-lis hoc peccá-tum.