Ant. 8.

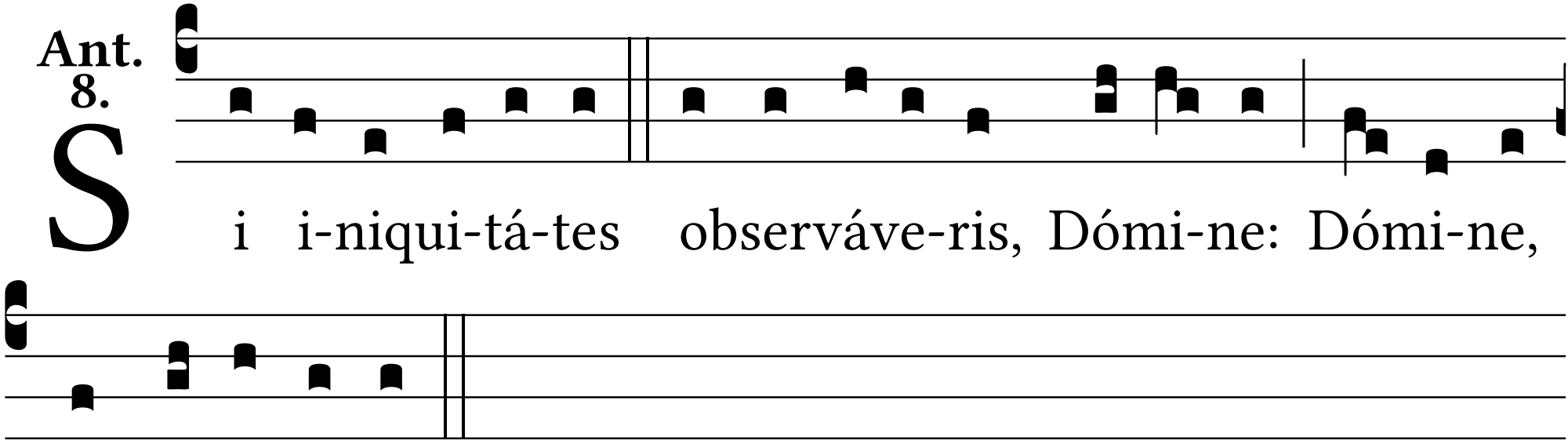
Si i-niqui-tá-tes observáve-ris, Dómi-ne: Dómi-ne,
quis susti-né-bit?