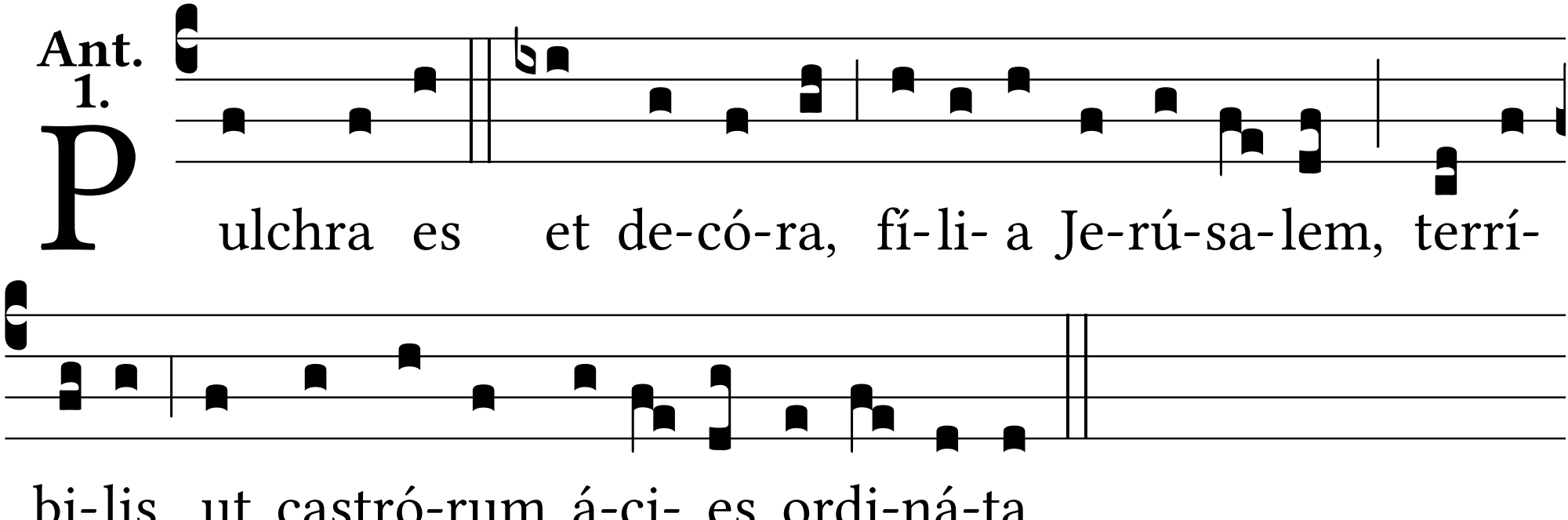
Ant. 1.
Pulchra es et de-có-ra, fí-li- a Je-rú-sa-lem, terrí-
bi-lis ut castró-rum á-ci- es ordi-ná-ta.