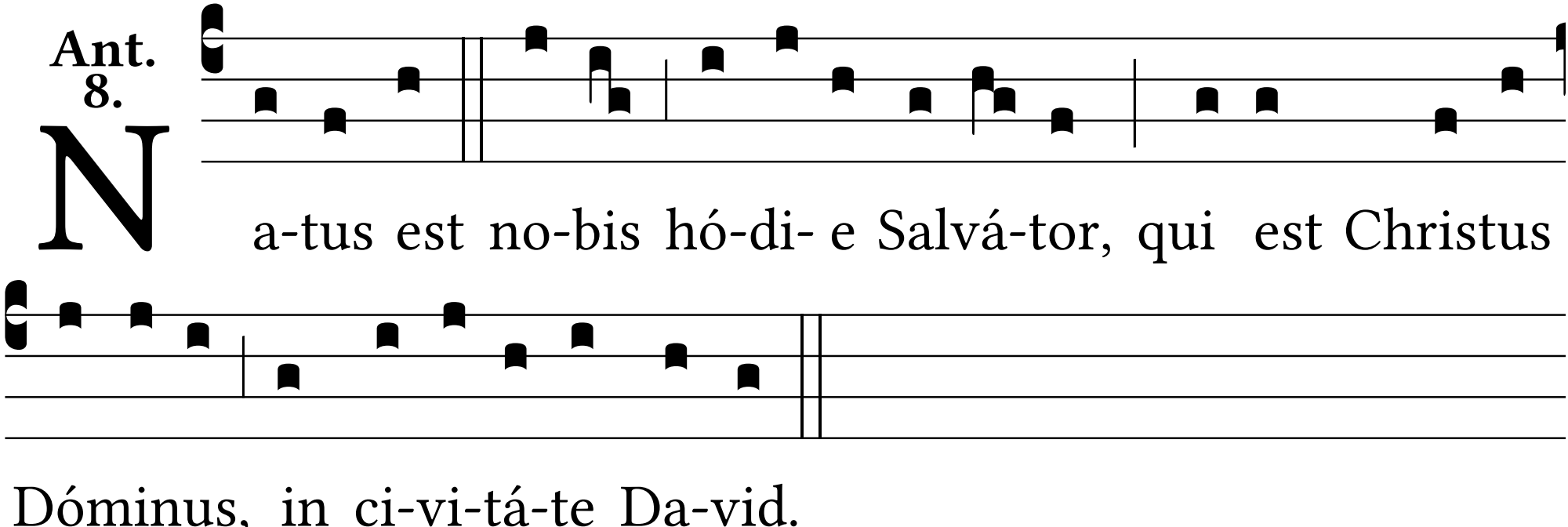
Ant. 8.
Na-tus est no-bis hó-di- e Salvá-tor, qui est Christus
Dóminus, in ci-vi-tá-te Da-vid.