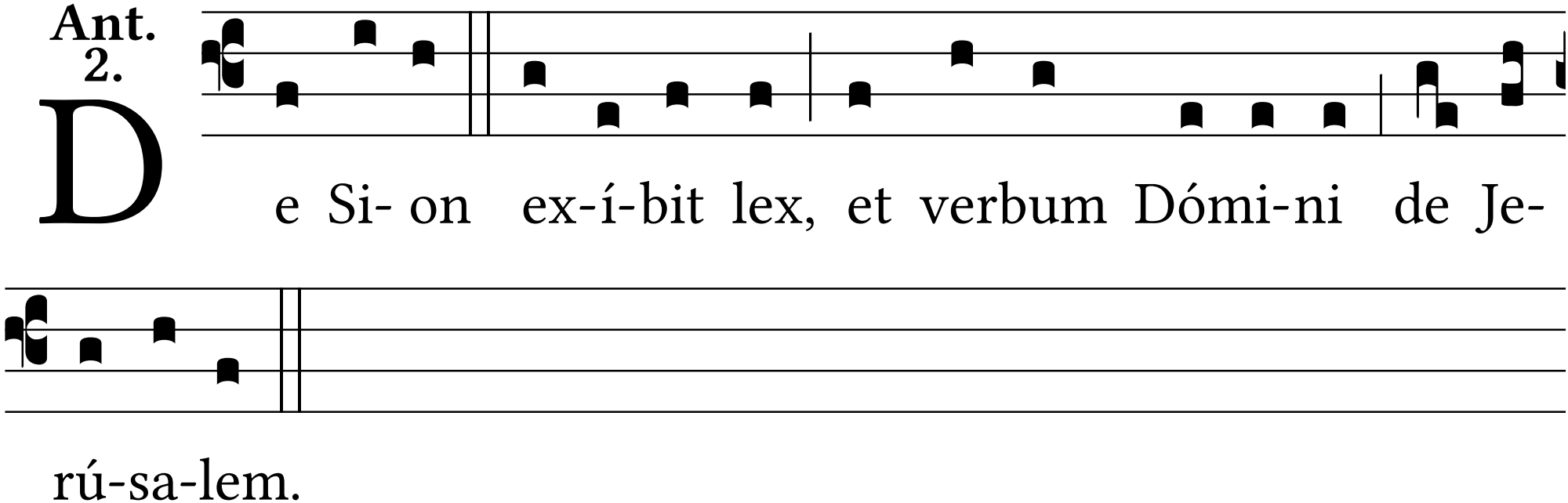
Ant. 2.
De Si- on ex-í-bit lex, et verbum Dómi-ni de Je-
rú-sa-lem.