R. br. 6.

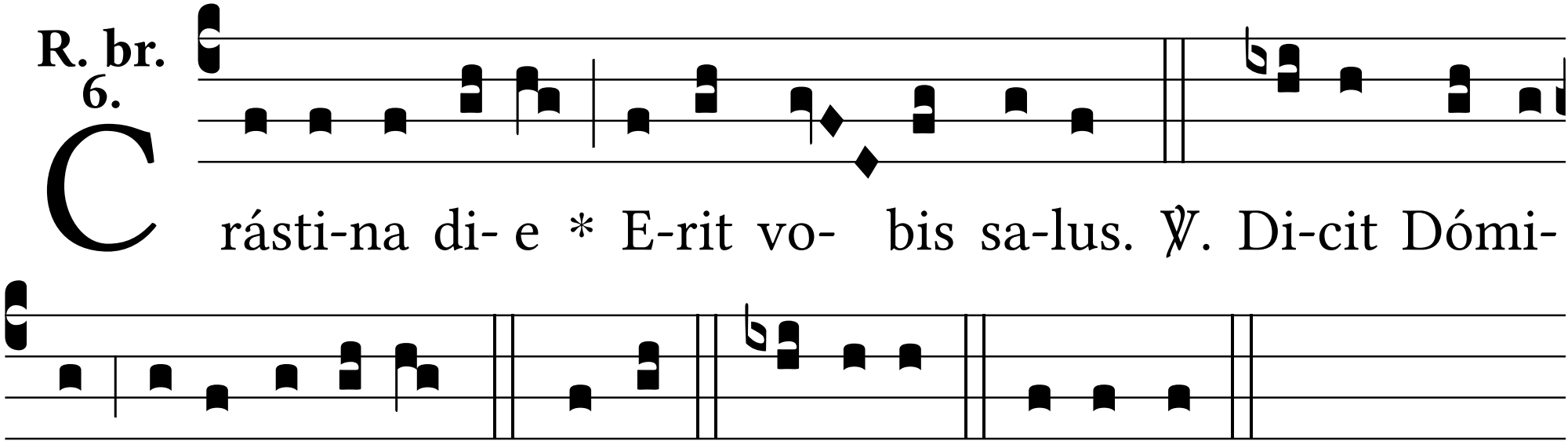
Crásti-na di- e * E-rit vo- bis sa-lus. ℣. Di-cit Dómi-
nus exercí-tu-um. * E-rit. Gló-ri- a. Crásti-na.