Ant. 8.

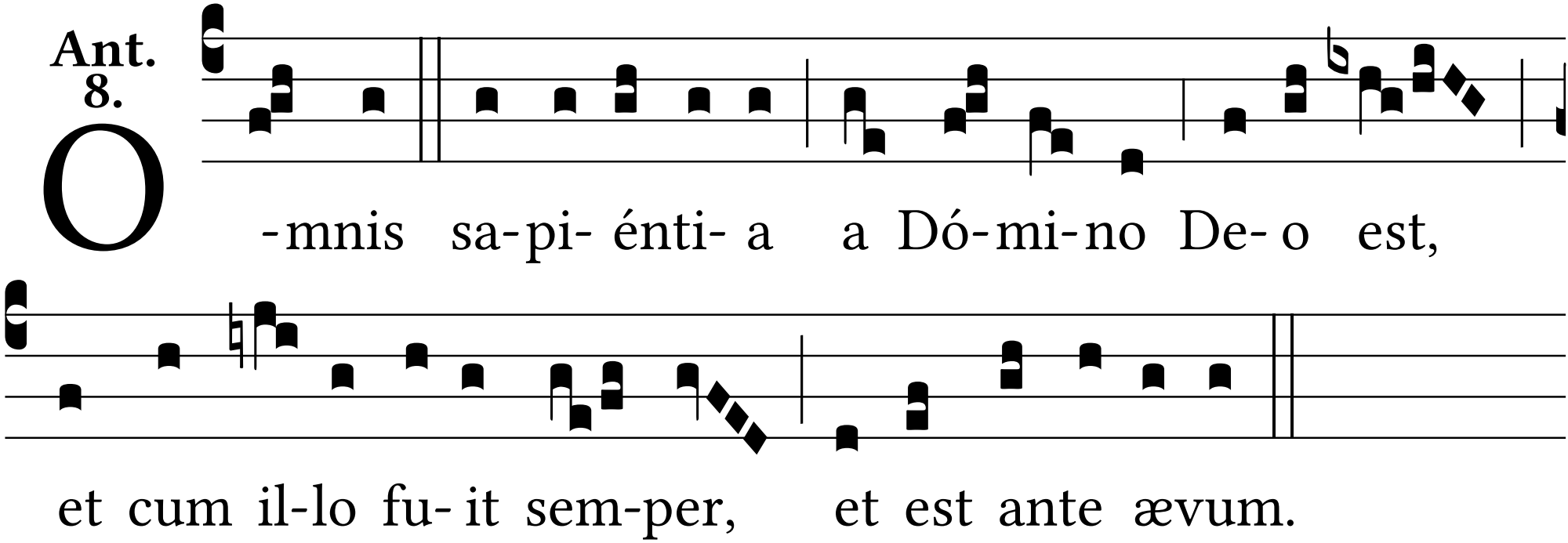
O
-mnis sa-pi- énti- a a Dó-mi-no De- o est,
et cum il-lo fu- it sem-per, et est ante ævum.