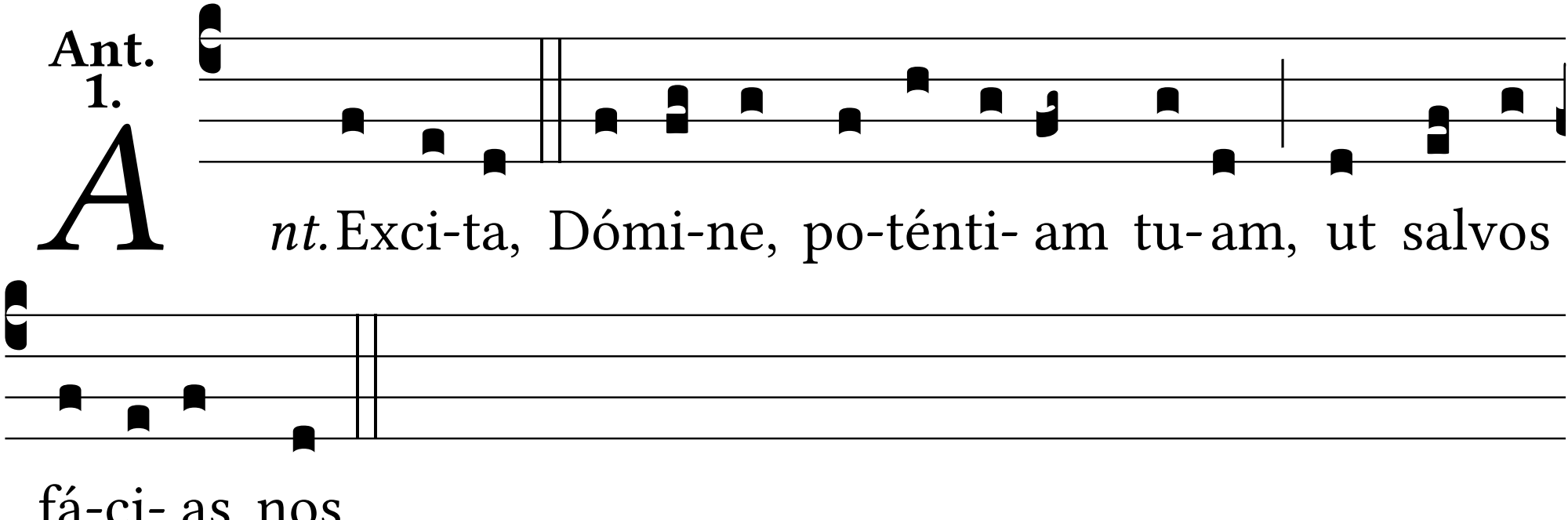
Ant. 1.
Ant. Exci-ta, Dómi-ne, po-ténti- am tu- am, ut salvos
fá-ci- as nos.