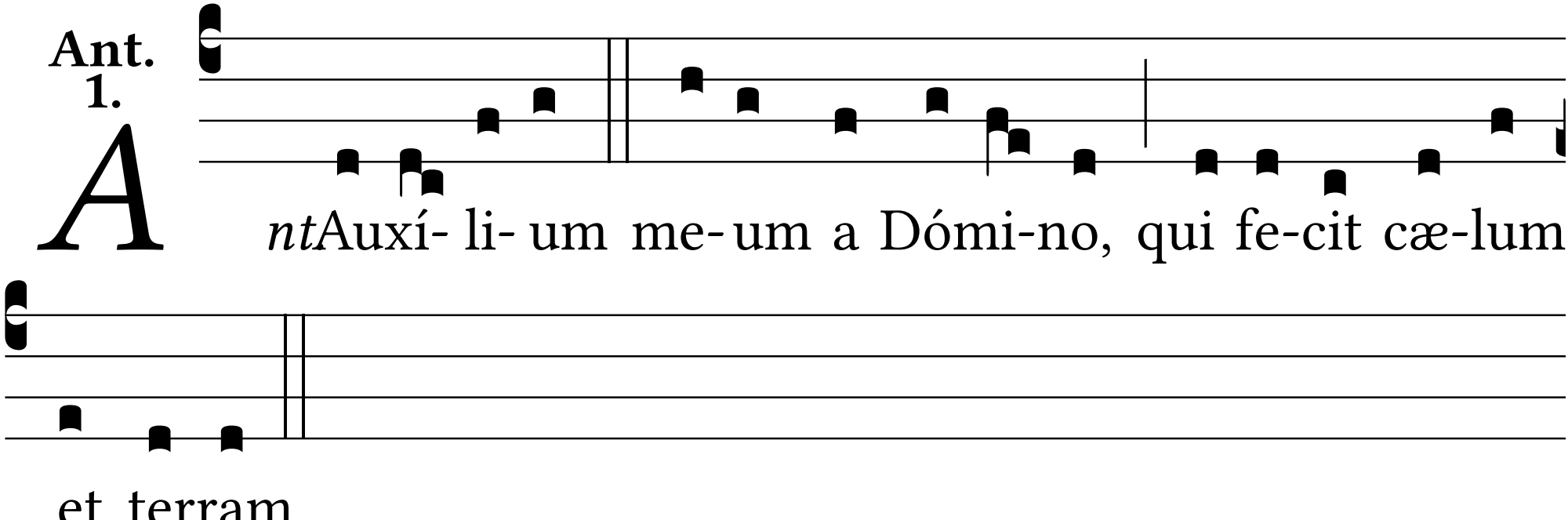
Ant. 1.
A
ntAuxí- li- um me- um a Dómi-no, qui fe-cit cæ-lum
et terram.