Ant. 7.

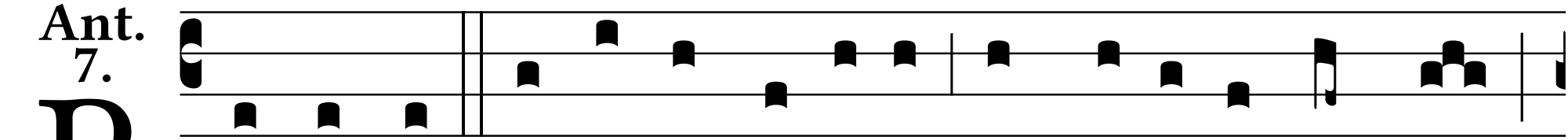

Respónsum accé-pit Síme-on a Spí-ri-tu Sancto,

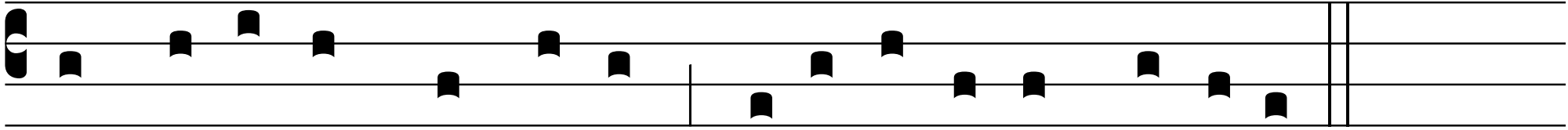

non vi-sú-rum se mortem, ni-si vi-dé-ret Dóminum.