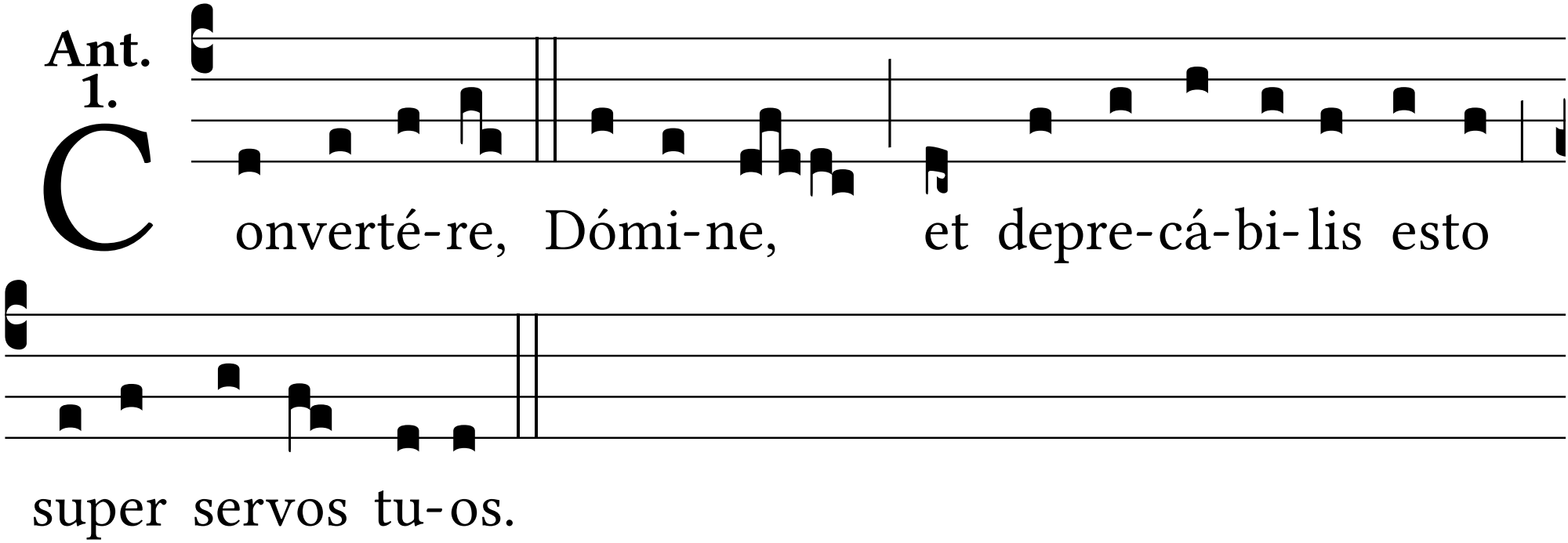
Ant.
1.
Converté-re, Dómi-ne, et depre-cá-bi-lis esto
super servos tu-os.