Ant. 8.

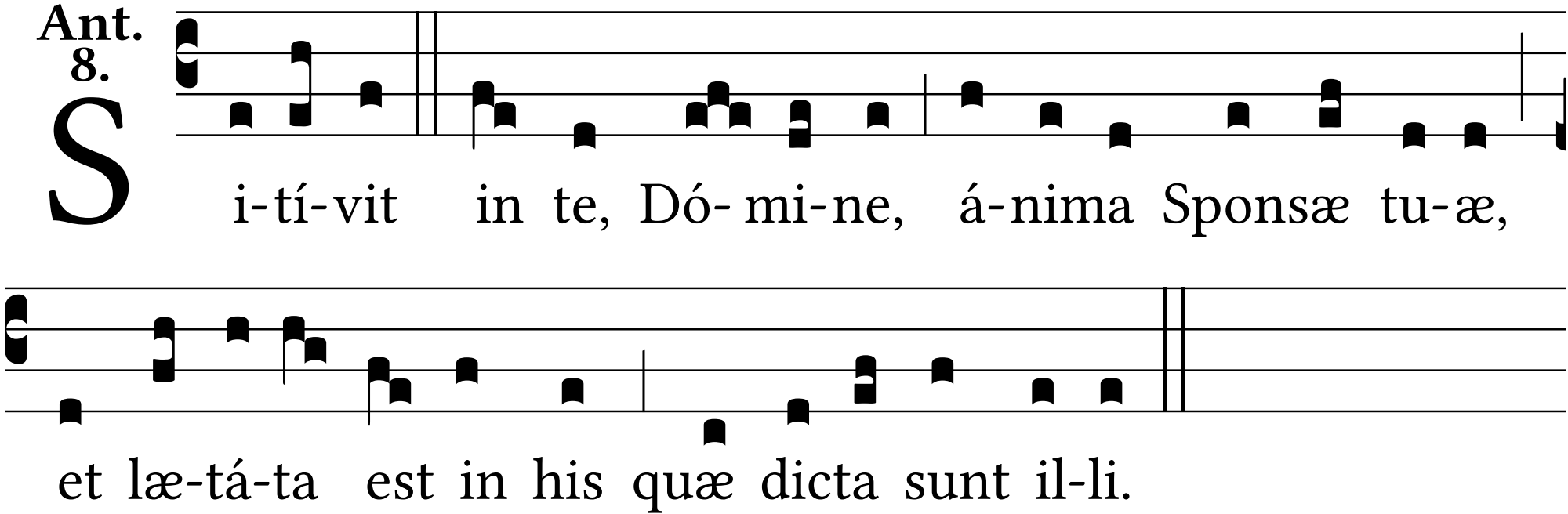
S
i-tí-vit in te, Dó- mi-ne, á-nima Sponsæ tu-æ,
et læ-tá-ta est in his quæ dicta sunt il-li.