Ant. 7.

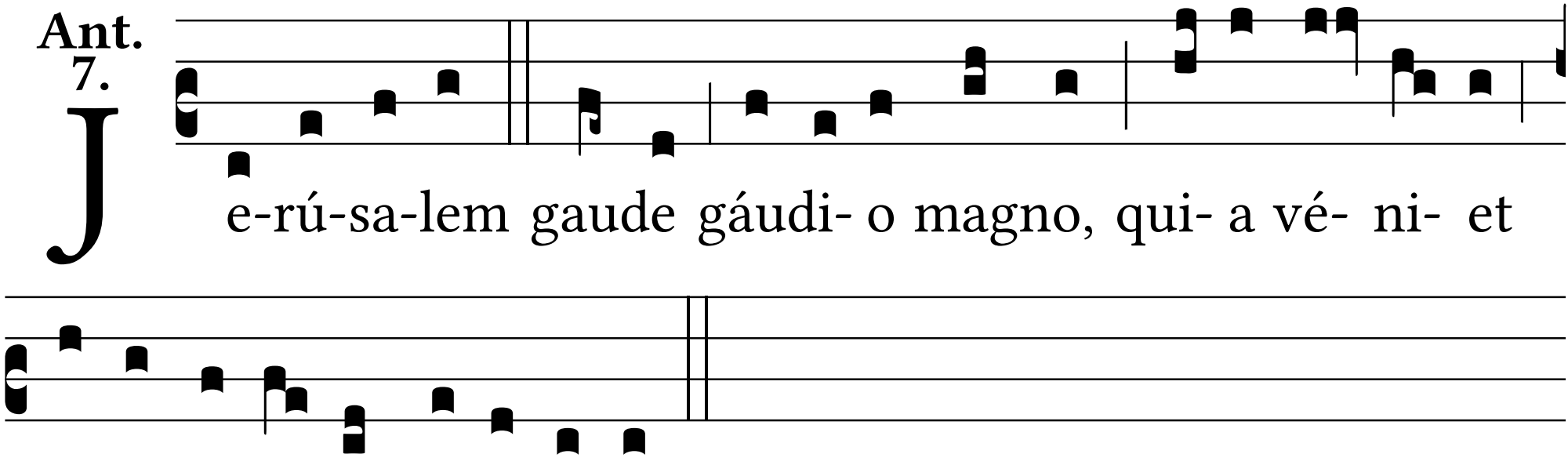
Je-rú-sa-lem gaude gáudi- o magno, qui- a vé- ni- et
ti-bi Salvá-tor, alle-lú-ia.