Ant. 8.

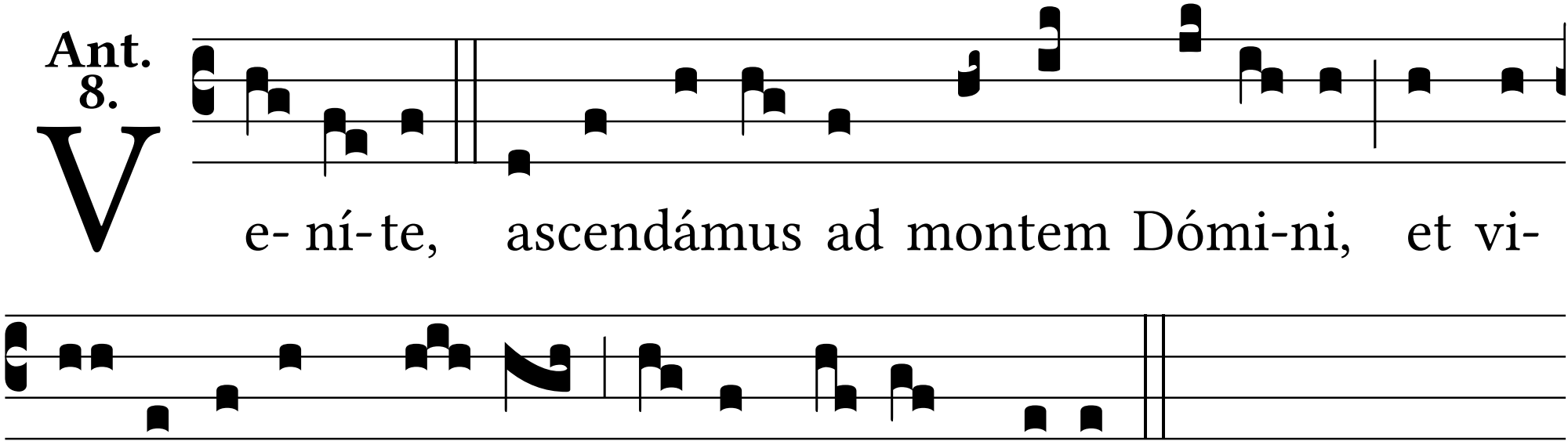
V
e- ní- te, ascendámus ad montem Dómi-ni, et vi-
dé- te si est do- lor si-cut do- lor me- us.