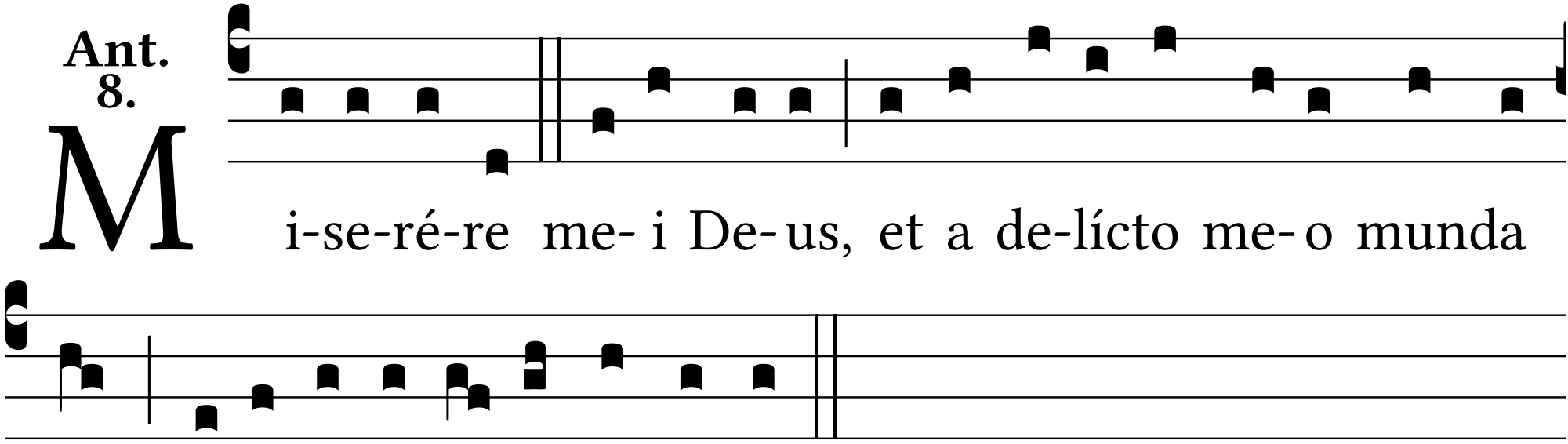
Ant. 8.
M
i-se-ré-re me- i De- us, et a de-lícto me- o munda
me: qui- a ti-bi so- li peccá-vi.