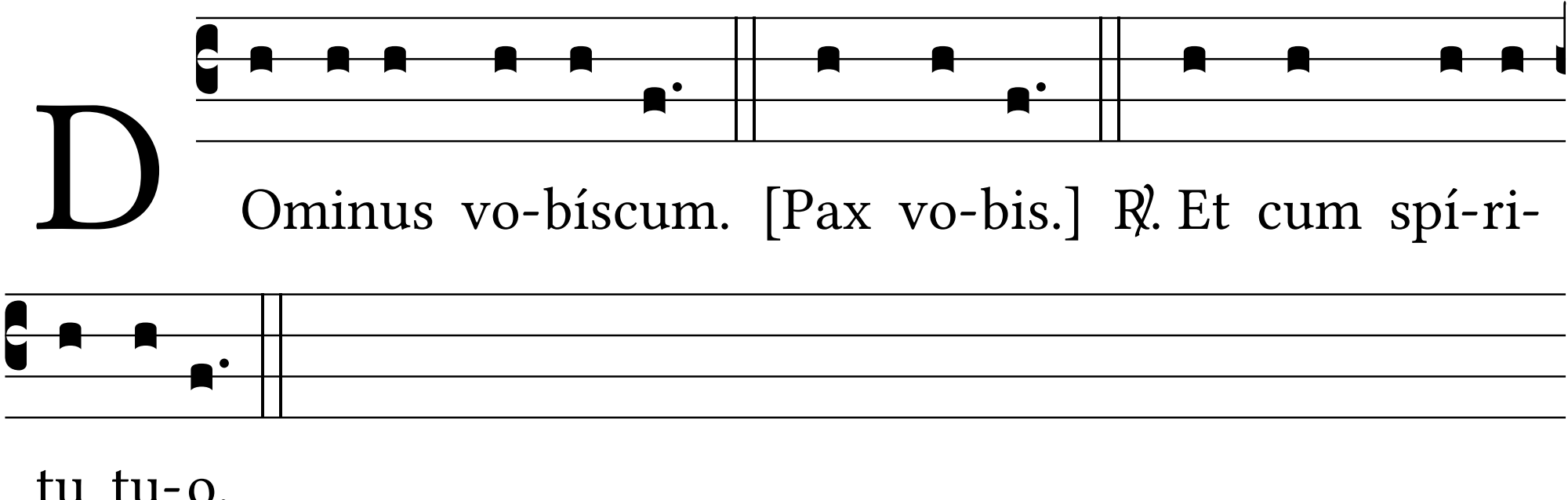
D
Ominus vo-bíscum. [Pax vo-bis.] ℟. Et cum spí-ri-
tu tu-o.