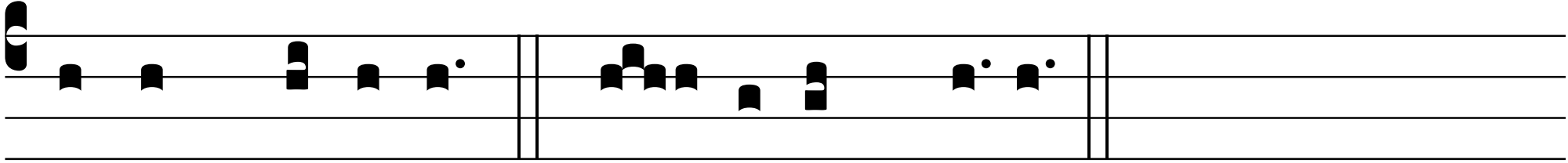
Verbum Dómi-ni. ℟. Laus ti-bi, Christe.