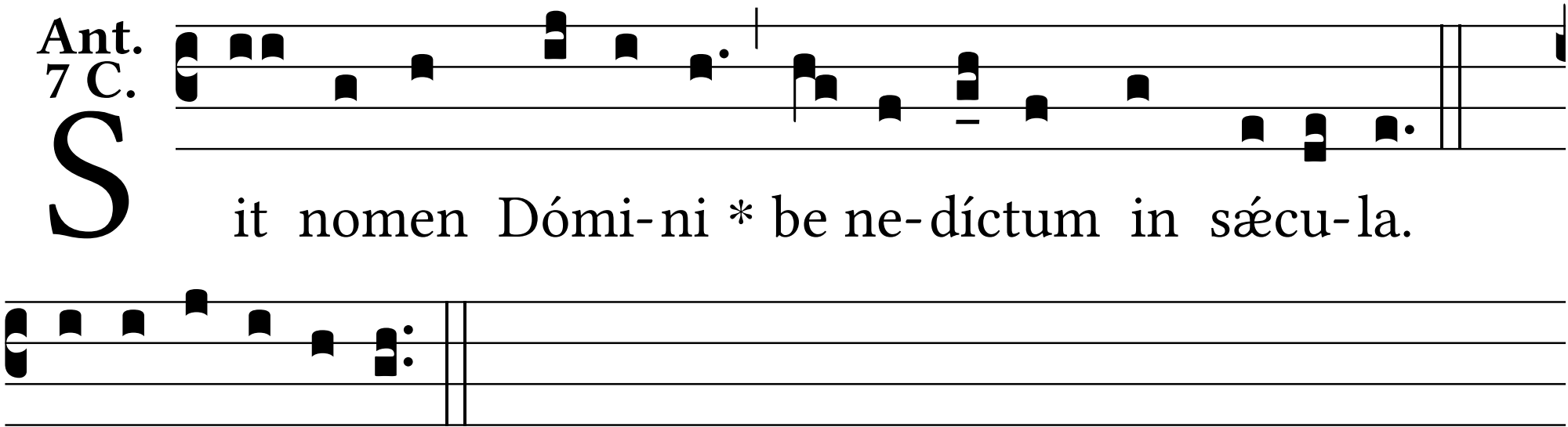Ant. 7 C.