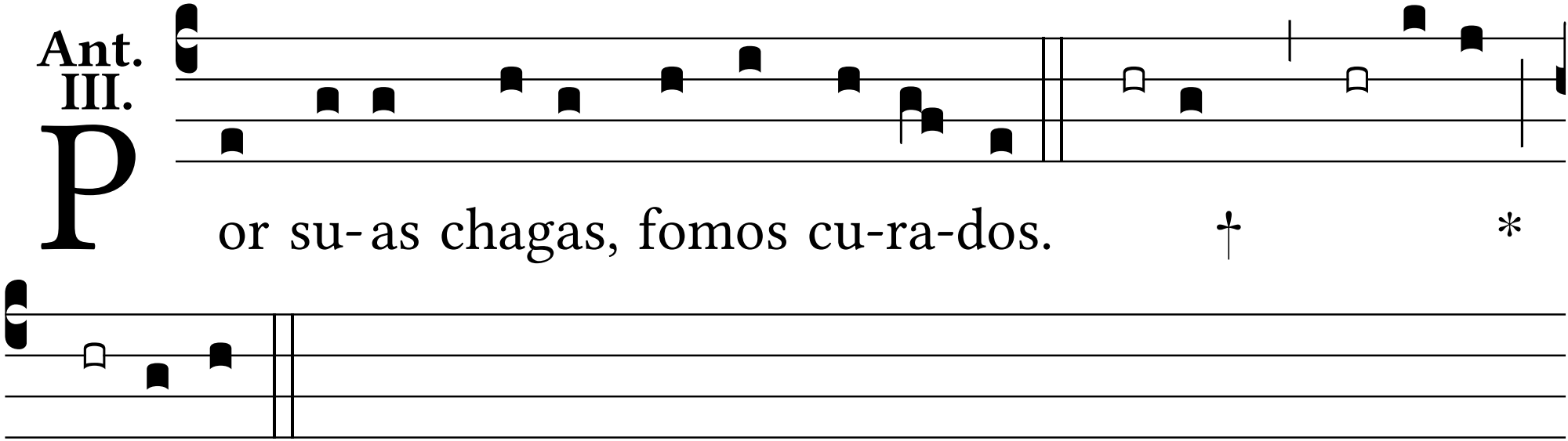
Ant. III.
Por su-as chagas, fomos cu-ra-dos. † *