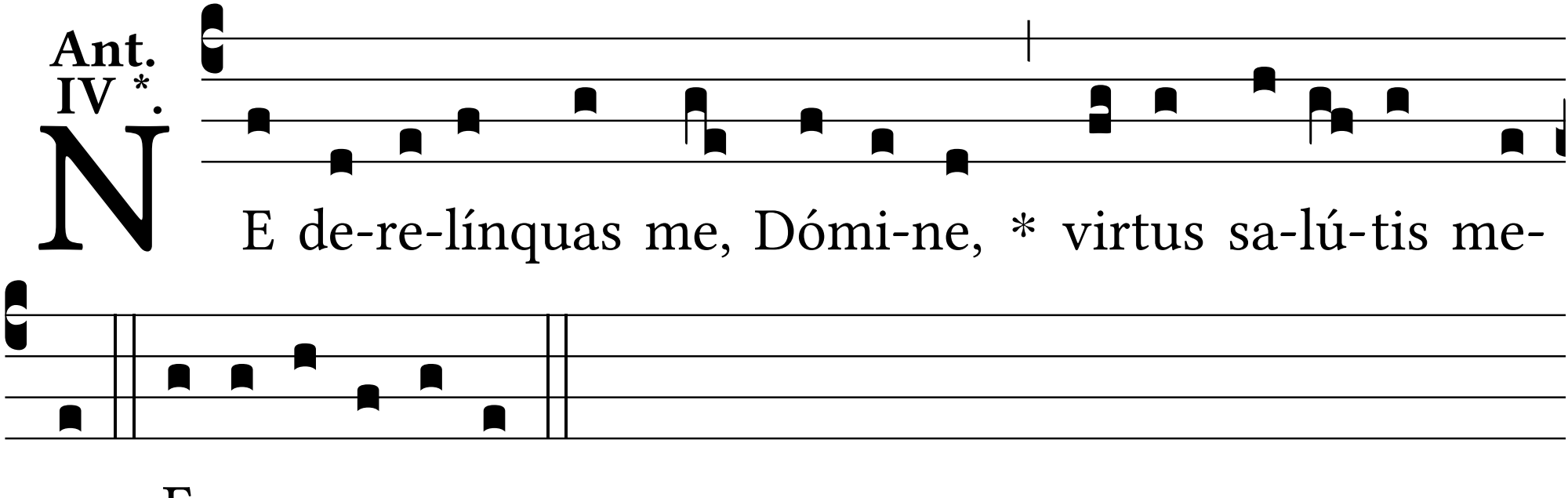
Ant. IV *.
NE de-re-línquas me, Dómi-ne, * virtus sa-lú-tis me-
æ. E u o u a e.