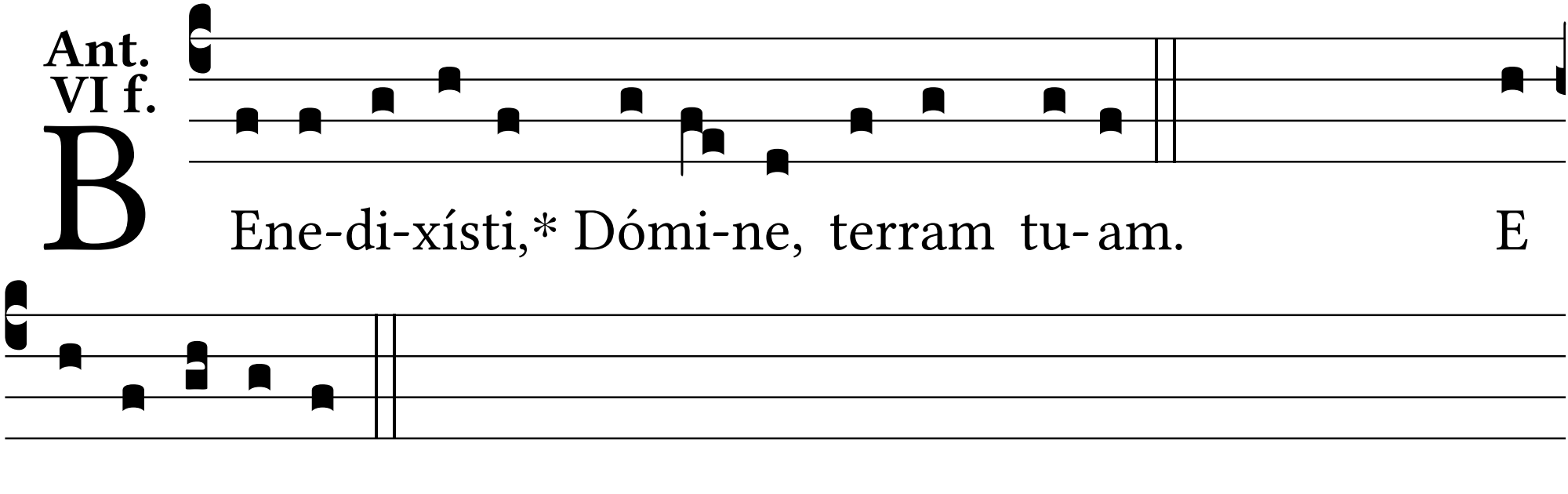
Ant.
VI f.
B
Ene-di-xísti,* Dómi-ne, terram tu-am.
E
u o u a e.