

Grad.

2.

I



Mpropé-ri-um * expectá- vit cor me-

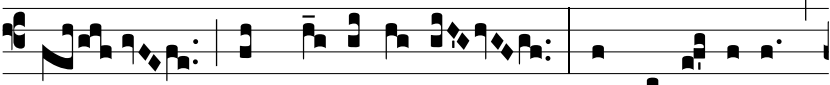

um, et mi- sé-ri- am : et sustí- nu- i,



qui si- mul me- cum contrista- ré- tur, et non fu-



it : conso- lán-tem me quaesi- vi,



et non invé- ni.



ψ. Dedé- runt in escam me-

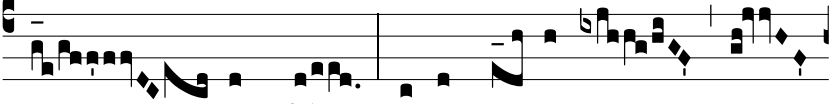

am fel, et in si- ti me-

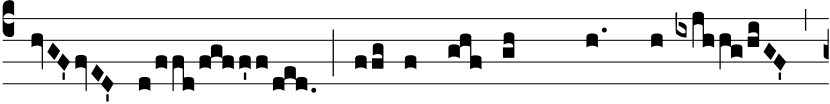

a po- ta- vé- runt me * a- cé-

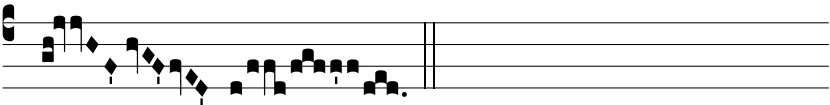

to.