Ps 109, 2.3
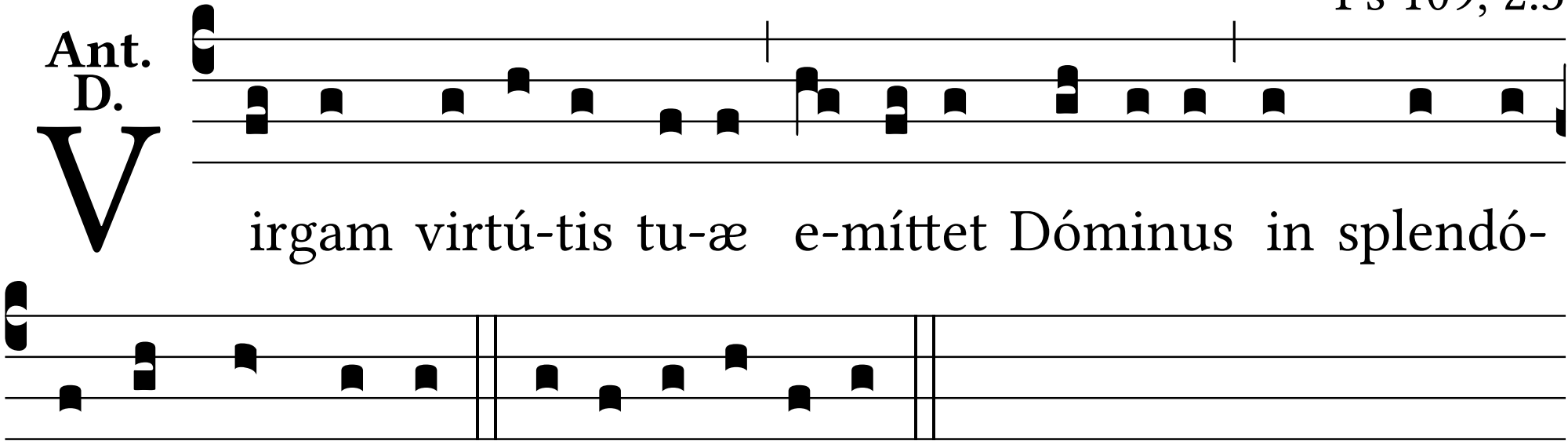
**Ant. D.**