**R. br.**

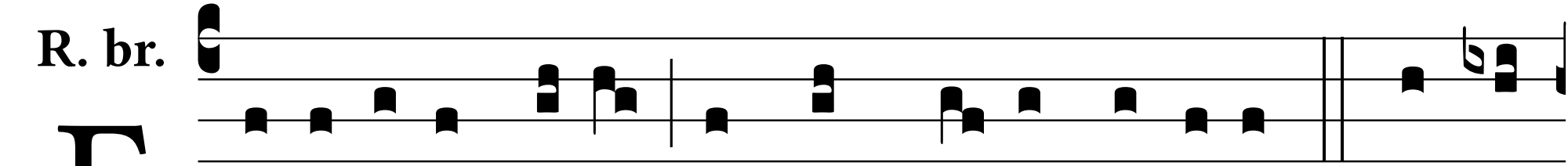

Forti-túdo me-a * Et laus me- a Dóminus. ℣. Et fac-

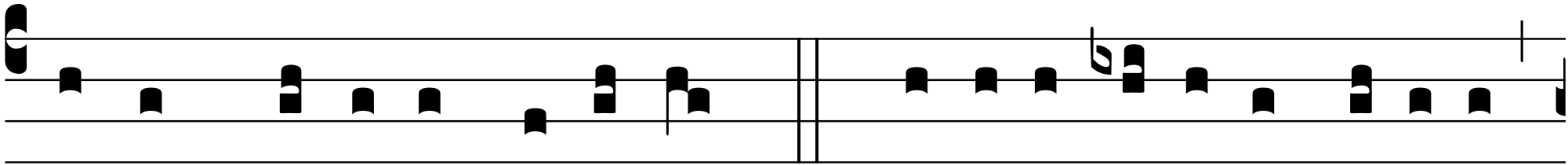

tus est mi-hi in sa-lú-tem. ℣. Gló-ri- a Patri, et Fí-li- o,

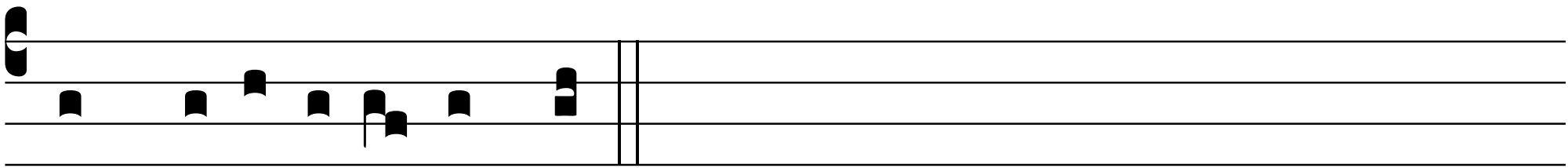

et Spi-rí-tu- i Sancto.