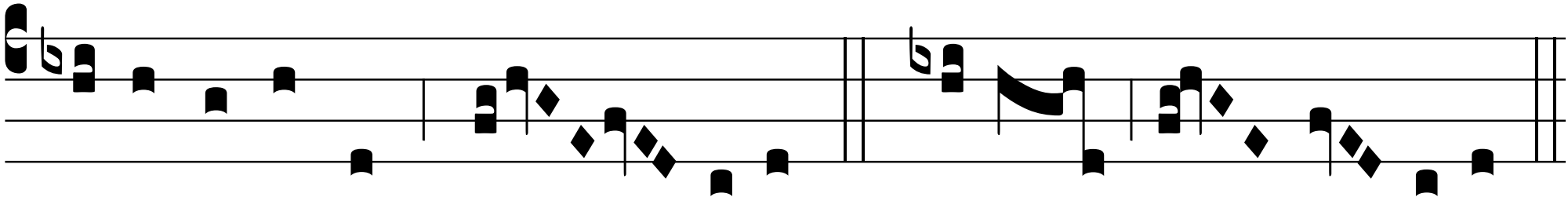
Bene-di-cámus Dó- mino. ℟. De- o grá- ti- as.