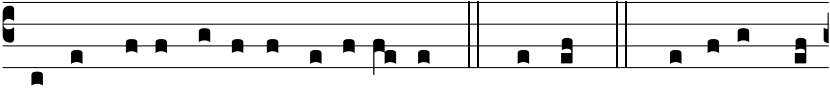

Per ómni- a sæcu-la sæcu-ló-rum. ℟. Amen. ℣. Dóminus vo-

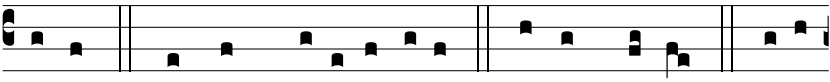

bíscum. ℟. Et cum spí-ri-tu tu-o. ℣. Sursum corda. ℟. Habé-

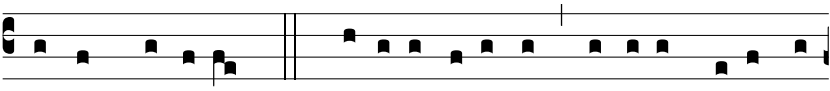

mus ad Dóminum. ℣. Grá-ti- as agámus Dómino, De- o no-

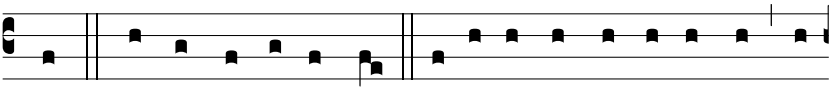

stro. ℟. Dignum et justum est. Ve-re dignum et justum est, æ-

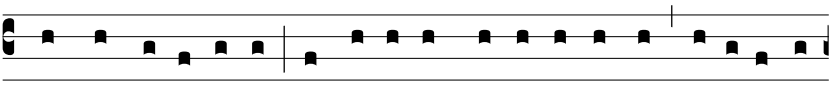

quum et sa-lu-tá-re, nos ti-bi semper et u-bíque grá-ti- as á-

ge-re: Dómi-ne, sancte Pa-ter, omní-po-tens æ-térne De- us:

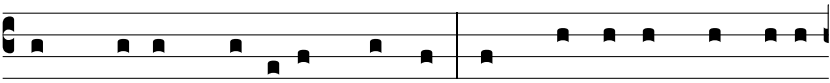

per Christum Dóminum nostrum. In quo no-bis spes be- á-

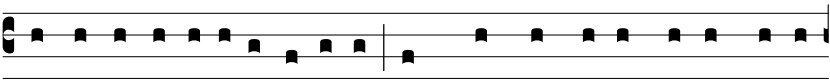

tæ re-surrecti- ónis effúlsit, ut quos contrístat certa mo-ri-

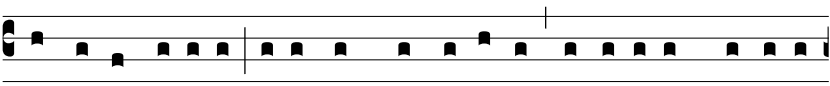

éndi condí-ti- o, e- ósdem conso-lé-tur fu-túræ immorta-li-

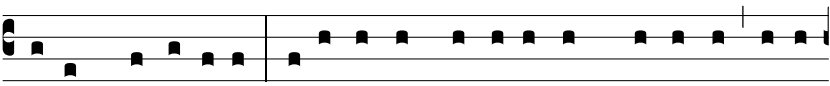

tá-tis promíssi- o. Tu- is e-nim fi-dé-li-bus, Dómi-ne, vi-ta

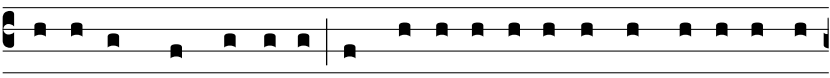

mu-tá-tur, non tól-li-tur, et, disso-lú-ta terréstris hu-jus inco-

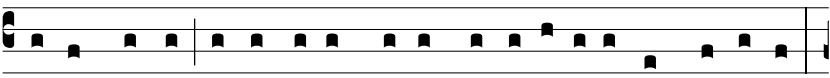

lá-tus domo, æ-térna in cæ-lis ha-bi-tá-ti- o compa-rá-tur.

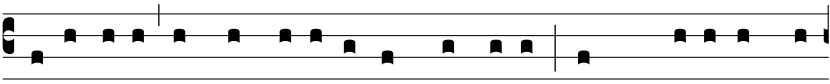

Et í-de- o cum Ange-lis et Archánge-lis, cum Thronis et Do-

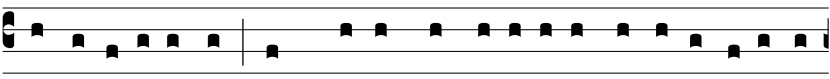

mi-na-ti- óni-bus cumque omni mi-lí-ti- a cæ-léstis exérci-

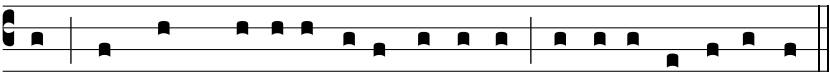

tus, hymnum gló-ri- æ tu-æ cá-nimus, si-ne fi-ne di-céntes: