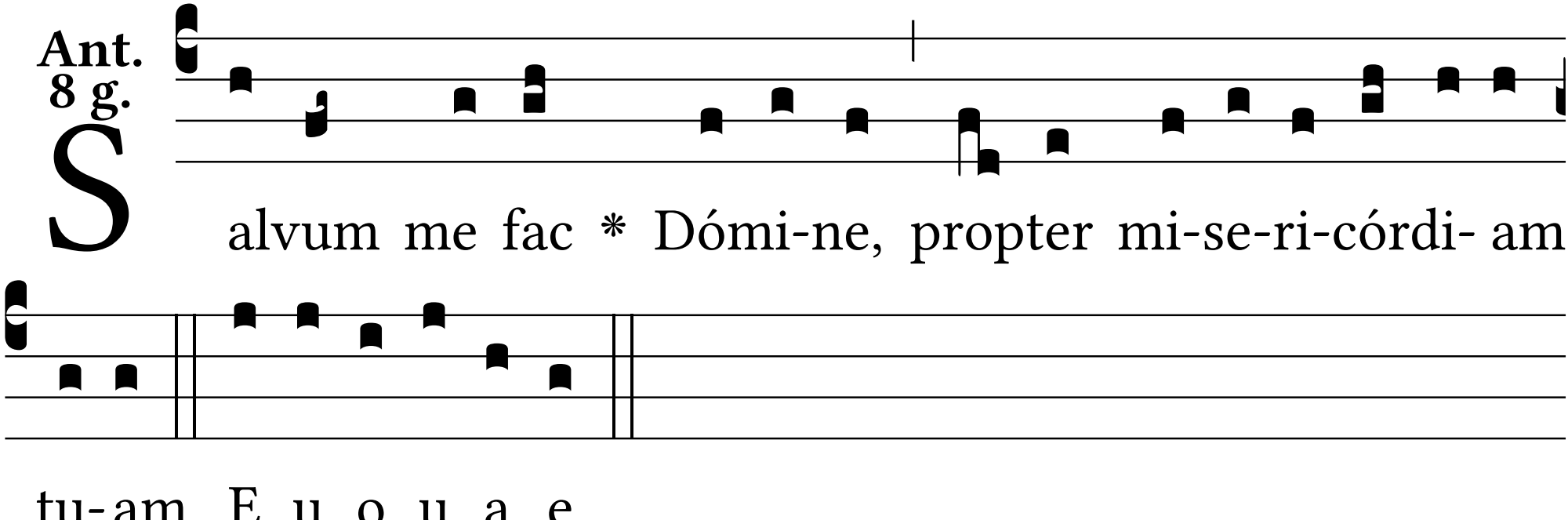
Ant.
8 g.
Salvum me fac * Dómi-ne, propter mi-se-ri-córdi- am
tu-am. E u o u a e.