Ps.17.2; **Off.m.h.137**
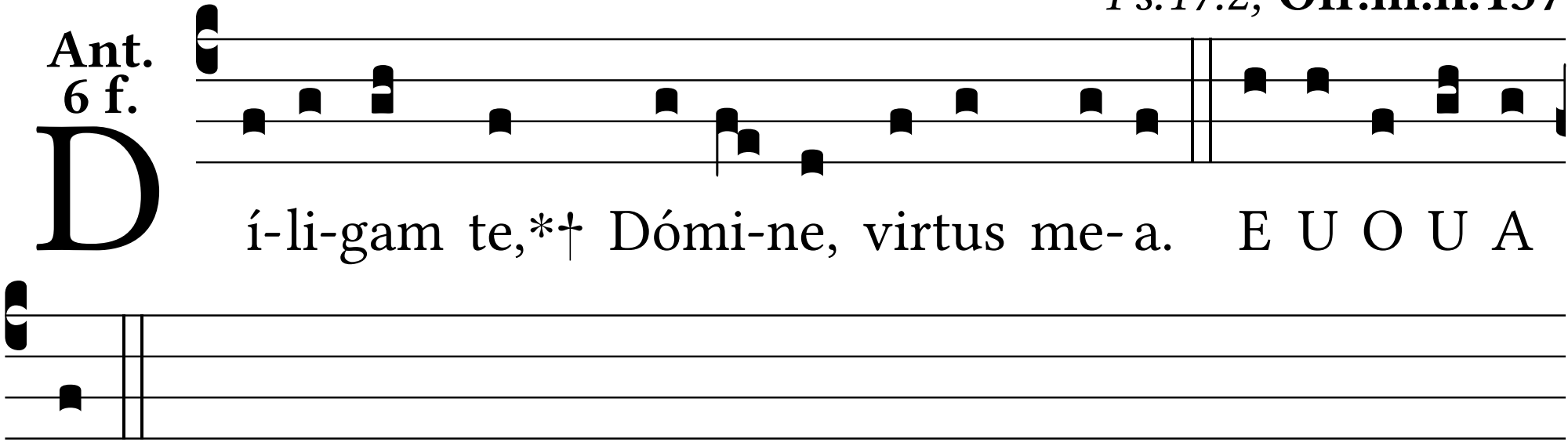
Ant. 6 f.