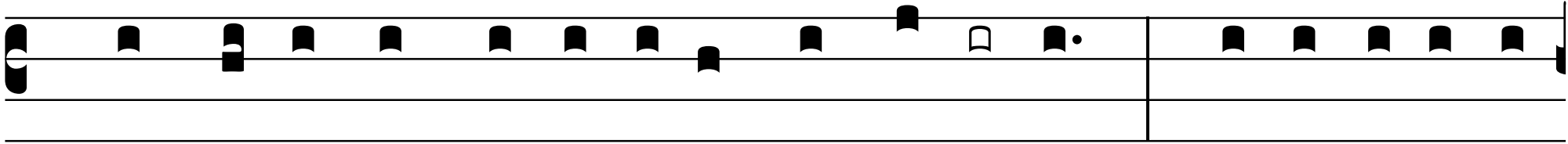

1. De pro-fúndis clamá-vi *ad te* **Dó**mi-ne : * Dómi-ne exáu-

di vo-cem **me-** am.