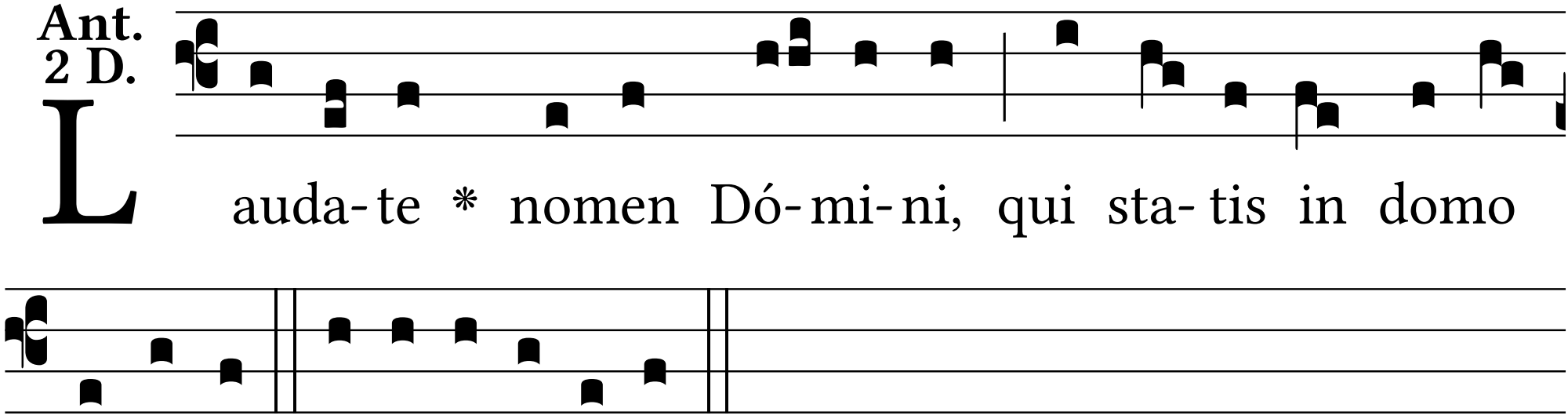Ant. 2 D.